

**T M 5 - 3 6 1 0 - 2 6 0 - 2 4 P**

---

**TECHNICAL MANUAL**

**ORGANIZATIONAL, DIRECT SUPPORT AND GENERAL SUPPORT  
MAINTENANCE REPAIR PARTS AND SPECIAL TOOLS LIST  
(INCLUDING DEPOT MAINTENANCE REPAIR PARTS  
AND SPECIAL TOOLS)**

**TOPOGRAPHIC SUPPORT SYSTEM  
MAP LAYOUT SECTION  
MODEL ADC-TSS-20  
NSN: 3610-01-105-1557**

---

**HEADQUARTERS, DEPARTMENT OF THE ARMY**

**24 NOVEMBER 1986**



CHANGE

No. 2

HEADQUARTERS  
DEPARTMENT OF THE ARMY  
WASHINGTON, D.C., 28 May 1993

Organizational, Direct Support and General Support  
Maintenance Repair Parts and Special Tools List  
(Including Depot Maintenance Repair Parts  
and Special Tools)  
for

TOPOGRAPHIC SUPPORT SYSTEM  
MAP LAYOUT SECTION  
MODEL ADC-TSS-20  
NSN: 3610-01-105-1557

DISTRIBUTION STATEMENT A: Approved for public release; distribution is unlimited.

TM 5-3610-260-24P, 24 November 1986, is changed as follows:

1. Remove and insert pages as indicated below. The asterisk (\*) to the left of the ITEM NO. Column adjacent to the line item indicates the current change. An illustration change is indicated by a miniature pointing hand.

Remove pages	Insert pages
i and ii	i and ii
5-1 and 5-2	5-1 and 5-2
12-1 and Figure 13	12-1 and Figure 13
13-1/(blank)	13-1/(blank)
I-11 and I-12	I-11 and I-12
I-19 through I-23/(blank)	I-19 through I-23/(blank)

2. Retain this sheet in front of manual for reference purposes.

By Order of the Secretary of the Army:

GORDON R. SULLIVAN  
*General, United States Army*  
*Chief of Staff*

Official:

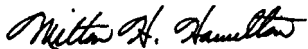
  
MILTON H. HAMILTON  
*Administrative Assistant to the*  
*Secretary of the Army*  
04401

DISTRIBUTION:

To be distributed in accordance with DA Form 12-25-E, block no. 2366, requirements for TM 5-3610-260-24P.

CHANGE }  
NO. 1 }

HEADQUARTERS  
DEPARTMENT OF THE ARMY  
WASHINGTON, D.C., 6 January 1988

Organizational, Direct Support and General Support  
Maintenance Repair Parts and Special Tools List  
(Including Depot Maintenance Repair Parts  
and Special Tools)  
for

TOPOGRAPHIC SUPPORT SYSTEM  
MAP LAYOUT SECTION  
MODEL ADC-TSS-20  
NSN: 3610-01-105-1557

TM 5-3610-260-24P, 24 November 1986, is changed as follows:

1. Remove and insert pages as indicated below. The asterisk (\*) to the left of the ITEM NO. Column adjacent to the line item indicates the current change. An illustration change is indicated by a miniature pointing hand.

2. The change includes addition of NSN to the Part Number Index.

Remove pages	Insert pages
i and ii	i and ii
5 and 6	5 and 6
7/8	7/8
1-1 and 1-2	1-1 and 1-2
2-1 and 2-2	2-1 and 2-2
4-1	4-1
Fig 5, Sheets 5 and 6	Fig 5, Sheets 5 and 6
5-1 and 5-2	5-1 and 5-2
5-3 and Fig 6	5-3 and Fig 6
7-1 and 7-2	7-1 and 7-2
8-1	8-1
10-1 and 10-2	10-1 and 10-2
15-1 and 15-2	15-1 and 15-2
18-1 and Fig 19	18-1 and Fig 19
19-1	19-1
22-1 and Fig 23	22-1 and Fig 23
23-1 and Fig 24	23-1 and Fig 24
24-1 and Fig 25	24-1 and Fig 25
25-1 and Fig 26	25-1 and Fig 26
I-23	I-23 through I-25/I-26

3. Retain this sheet in front of manual for reference purposes.

**By Order of the Secretary of the Army:**

**CARL E. VUONO**  
*General, United States Army*  
*Chief of Staff*

**Official:**

**R. L. DILWORTH**  
*Brigadier General, United States Army*  
*The Adjutant General*

**DISTRIBUTION:**

To be distributed in accordance with DA Form 12-25A, Unit and Direct Support and General Support Maintenance Requirements for Map Layout Section, Topographic Support System (TSS) CYQ.

TECHNICAL MANUAL  
 NO. 5-3610-260-24P

HEADQUARTERS  
 DEPARTMENT OF THE ARMY  
 WASHINGTON, D. C., 24 November 1986

Organizational, Direct Support and General Support  
 Maintenance Repair Parts and Special Tools List  
 (Including Depot Maintenance Repair Parts and Special Tools)  
 for  
 TOPOGRAPHIC SUPPORT SYSTEM  
 MAP LAYOUT SECTION  
 MODEL ADC-TSS-20  
 NSN: 3610-01-105-1557

Current as of 31 August 1986

**REPORTING OF ERRORS AND RECOMMENDING IMPROVEMENTS**

You can help improve this manual. If you find any mistakes or if you know of a way to improve the procedures, please let us know. Mail your letter, DA Form 2028 (Recommended Changes to Publications and Blank Forms), or DA Form 2028-2 located in the back of this manual direct to: Commander, US Army Aviation and Troop Command, ATTN: AMSAT-I-MP, 4300 Goodfellow Boulevard, St. Louis, MO 63120-1798. A reply will be furnished to you.

**DISTRIBUTION STATEMENT A: Approved for public release; distribution is unlimited.**

TABLE OF CONTENTS

		Page	Figure
Section	I.	INTRODUCTION . . . . .	1
Section	II.	REPAIR PARTS LIST . . . . .	1-1
Group	00.	Map Layout Section . . . . .	1-1 1
Group	01.	Van Body . . . . .	1-1 1
		Electrical System . . . . .	2-1 2
		Power and Communications Mounting Bracket Assembly . . . . .	3-1 3
		Circuit Breaker Assembly . . . . .	4-1 4
		Power and Communications Installation . . . . .	5-1 5
		Emergency Light Assembly . . . . .	6-1 6
		Light Fixture Installation . . . . .	7-1 7
		Exhaust Fan Installation . . . . .	8-1 8
		Air Conditioner and Mounting Bracket . . . . .	9-1 9
		Air Conditioner and Vent Assembly . . . . .	10-1 10
		Air Conditioner Duct Installation . . . . .	11-1 11
		Blackout Curtain Assembly, Side . . . . .	12-1 12
		Blackout Curtain Assembly, Rear . . . . .	13-1 13
		Personnel Door Installation . . . . .	14-1 14
		Rear Door Installation . . . . .	15-1 15
Group	02.	Drafting Scribing/Tracing Table Modified Drafting, Light Table Assembly . . . . .	16-1 16

Table of Contents (cont)

	Page	Figure	
	Drafting, Light Table Assembly . . . . .	17-1	17
	Table Top Assembly . . . . .	18-1	18
	Electrical Plate Assembly . . . . .	19-1	19
Group 03.	Furniture and Cabinets		
	Storage Cabinet Assembly . . . . .	20-1	20
	Map and Plan File Cabinet and Mounting. . .	21-1	21
	Rotary Drafting Chair . . . . .	22-1	22
	Storage Cabinet Assembly, Double Door, Wall, Technical Manual . . . . .	23-1	23
	Cabinet, 10 Drawer, Modified . . . . .	24-1	24
	Storage Cabinet Assembly, Double Door, Wall . . . . .	25-1	25
	Work Surface, Swing Down... . . . .	26-1	26
Group 04.	Support Items . . . . .	27-1	27
	Vacuum Cleaner, Storage Box and Mounting.	28-1	28
Section III	SPECIAL TOOLS LIST (Not Applicable)		
Section IV.	NATIONAL STOCK NUMBER AND PART NUMBER INDEX . . . . .	I-1	
	SUPPLEMENTAL NATIONAL STOCK NUMBER AND PART NUMBER INDEX . . . . .	I-24	



# ORGANIZATIONAL, DIRECT SUPPORT, AND GENERAL SUPPORT MAINTENANCE REPAIR PARTS AND SPECIAL TOOLS LIST (INCLUDING DEPOT MAINTENANCE REPAIR PARTS AND SPECIAL TOOLS)

## Section I. INTRODUCTION

**1. SCOPE.** This RPSTL lists and authorizes spares and repair parts; special tools; special test, measurement, and diagnostic equipment (TMDE); and other special support equipment required for performance of organizational, direct support, general support, and depot maintenance of the Map Layout Section. It authorizes the requisitioning, issue, and disposition of spares, repair parts and special tools as indicated by the source, maintenance and recoverability (SMR) codes.

**2. GENERAL.** In addition to this section, Introduction, this Repair Parts and Special Tools List is divided into the following sections:

*a. Section II. Repair Parts List.* A list of spares and repair parts authorized by this RPSTL for use in the performance of maintenance. The list also includes parts which must be removed for replacement of the authorized parts. Parts lists are composed of functional groups in ascending alphanumeric sequence, with the parts in each group listed in ascending figure and item number sequence. Bulk materials are listed in item name sequence. Repair parts kits are listed separately in their own functional group within Section II. Repair parts for repairable special tools are also listed in this section. Items listed are shown on the associated illustration(s)/figure(s).

*b. Section III. Special Tools List.* A list of special tools, special TMDE, and other special support equipment authorized by this RPSTL (as indicated by Basis of Issue (BOI) information in DESCRIPTION AND USABLE ON CODE column) for the performance of maintenance.

*c. Section IV. National Stock Number and Part Number Index.* A list, in National item identification number (NIIN) sequence, of all National stock numbered items appearing in the listing, followed by a list in alphanumeric sequence of all part numbers appearing in the listings. National stock numbers and part numbers are cross-referenced to each illustration figure and item number appearance.

### 3. EXPLANATION OF COLUMNS (SECTIONS II AND III).

*a. ITEM NO. (Column (1)).* Indicates the number used to identify items called out in the illustration.

*b. SMR Code (Column (2)).* The Source, Maintenance, and Recoverability (SMR) code is a 5-position code containing supply/requisitioning information, maintenance category authorization criteria, and disposition instruction, as shown in the following breakout:

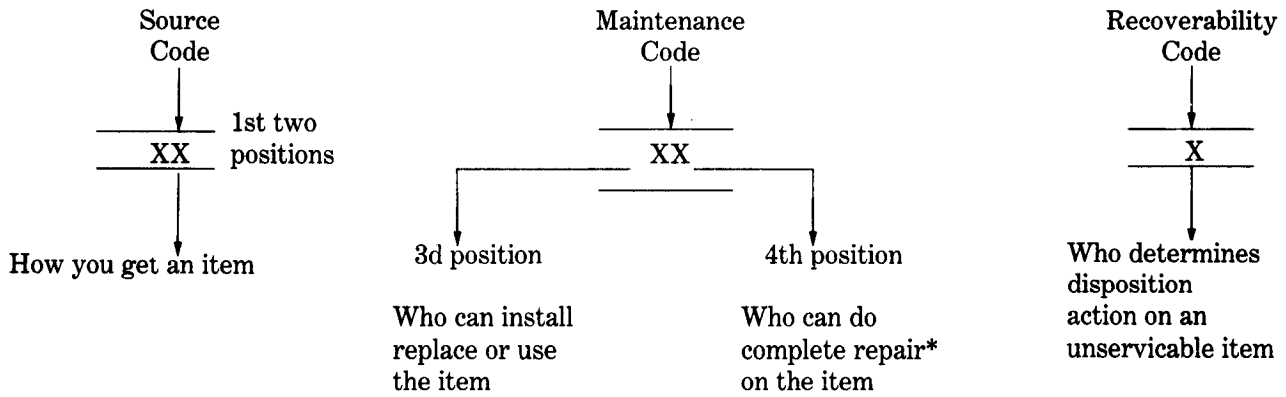

**\*Complete Repair: Maintenance capacity, capability, and authority to perform all corrective maintenance tasks of the "Repair" function in a use/user environment in order to restore serviceability to a failed item.**

(1) **Source Code.** The source code tells you how to get an item needed for maintenance, repair, or overhaul of an end/equipment. Explanations of source codes follows:

Code	Explanation
PA PB PC** PD PE PF PG	Stocked items; use the applicable NSN to request/requisition items with these source codes. They are authorized to the category indicated by the code entered in the 3d position of the SMR code.  **NOTE: Items coded PC are subject to deterioration.
KD KF KB	Items with these codes are not to be requested/requisitioned individually. They are part of a kit which is authorized to the maintenance category indicated in the 3d position of the SMR code, The complete kit must be requisitioned and applied.

	Explanation
MO—(Made at org/ AVUM Level) MF—(Made at DS/ AVUM Level) MH—(Made at GS Level) ML—(Made at Spe- cialized Repair Activity (SRA)) MD—(Made at Depot)	Items with these codes are not to be requested/requisitioned individually. They must be made from bulk material which is identified by the part number in the DESCRIPTION and USABLE ON CODE (UOC) column and listed in the Bulk Material group of the repair parts list in the RPSTL. If the item is authorized to you by the 3d position code of the SMR code, but the source code indicates it is made at a higher level, order the item from the higher level of maintenance.

	Explanation
AO—(Assembled by org/AVUM Level) AF—(Assembled by DS/AVIM Level) AH—(Assembled by GS Category) AL—(Assembled by SRA) AD—(Assembled by Depot)	Items with these codes are not to be requested/requisitioned individually. The parts that make up the assembled item must be requisitioned or fabricated and assembled at the level of maintenance indicated by the source code. If the 3d position code of the SMR code authorizes you to replace the item, but the source code indicates the items are assembled at a higher level, order the item from the higher level of maintenance.

Code	Explanation
XA-	Do not requisition an "XA"-coded item. Order its next higher assembly. (Also, refer to the NOTE below.)
XB-	If an "XB" item is not available from salvage, order it using the FSCM and part number given.
XC-	Installation drawing, diagram, instruction sheet, field service drawing, that is identified by manufacturer's part number.
XD-	Item is not stocked. Order an "XD" -coded item through normal supply channels using the FSCM and part number given, if no NSN is available.

**NOTE**

Cannibalization or controlled exchange, when authorized, maybe used as a source of supply for items with the above source codes, except for those source coded "XA" or those aircraft support items restricted by requirements of AR 700-42.

**(2) Maintenance Code.** Maintenance codes tells you the level(s) of maintenance authorized to USE and REPAIR support items. The maintenance codes are entered in the third and fourth positions of the SMR Code as follows:

**(a)** The maintenance code entered in the third position tells you the lowest maintenance level authorized to remove, replace, and use an item. The maintenance code entered in the third position will indicate authorization to one of the following levels of maintenance.

Code	Application/Explanation
C	-Crew or operator maintenance done within organizational or aviation unit maintenance.
O	-Organizational or aviation unit category can remove, replace, and use the item.
F	-Direct support or aviation intermediate level can remove, replace, and use the item.
H	-General support level can remove, replace, and use the item.
L	-Specialized repair activity can remove, replace, and use the item.
D	-Depot level can remove, replace, and use the item.

**(b)** The maintenance code entered in the fourth position tells whether or not the item is to be repaired and identities the lowest maintenance level with the capability to do complete repair (i.e., perform all authorized repair functions.) NOTE: Some limited repair may be done on the item at a lower level of maintenance, if authorized by the Maintenance Allocation Chart (MAC) and SMR codes. This position will contain one of the following maintenance codes.

Code	Application/Explanation
O	-Organizational or (aviation unit) is the lowest level that can do complete repair of the item.
F	-Direct support or aviation intermediate is the lowest level that can do complete repair of the item.

Code	Application/Explanation
H	-General support is the lowest level that can do complete repair of the item.
L	-Specialized repair activity is the lowest level that can do complete repair of the item.
D	-Depot is the lowest level that can do complete repair of the item.
Z	-Nonreparable. No repair is authorized.
B	-No repair is authorized. (No parts or special tools are authorized for the maintenance of a "B" coded item). However, the item maybe reconditioned by adjusting, lubricating, etc., at the user level.

(3) **Recoverability Code.** Recoverability codes are assigned to items to indicate the disposition action on unserviceable items. The recoverability code is entered in the fifth position of the SMR Code as follows:

Recoverability Codes	Application/Explanation
Z	-Nonreparable item. When unserviceable, condemn and dispose of the item at the level of maintenance shown in 3d position of SMR Code.
O	-Reparable item. When uneconomically reparable, condemn and dispose of the item at organizational or aviation unit level.
F	-Reparable item. When uneconomically reparable, condemn and dispose of the item at the direct support or aviation intermediate level.
H	-Reparable item. When uneconomically reparable, condemn and dispose of the item at the general support level.
D	-Reparable item. When beyond lower level repair capability, return to depot. Condemnation and disposal of item not authorized below depot level.
L	-Reparable item. Condemnation and disposal not authorized below specialized repair activity (SRA).
A	-Item requires special handling or condemnation procedures because of specific reasons (e.g., precious metal content, high dollar value, critical material, or hazardous material). Refer to appropriate manuals/directives for specific instructions.

*c. FSCM (Column (3)).* The Federal Supply Code for Manufacturer (FSCM) is a 5-digit numeric code which is used to identify the manufacturer, distributor, or Government agency, etc., that supplies the item.

*d. PART NUMBER (Column (4)).* Indicates the primary number used by the manufacturer, (individual, company, firm, corporation, or Government activity), which controls the design and characteristics of the item by means of its engineering drawings, specifications standards, and inspection requirements to identify an item or range of items.

**NOTE**

When you use a NSN to requisition an item, the item you receive may have a different part number from the part ordered.

*e. DESCRIPTION AND USABLE ON CODE (UOC) (Column (5)).* This column includes the following information:

- (1) The Federal item name and, when required, a minimum description to identify the item.
- (2) The physical security classification of the item is indicated by the parenthetical entry, e.g., Phy Sec C1 - Confidential, Phy Sec C1 (S) - Secret, Phy Sec, C1 (T) - Top Secret.
- (3) Items that are included in kits and sets are listed below the name of the kit or set.
- (4) Spare/repair parts that make up an assembled item are listed immediately following the assembled item line entry.
- (5) Part numbers for bulk materials are referenced in this column in the line item entry for the item to be manufactured/fabricated.
- (6) When the item is not used with all serial numbers of the same model, the effective serial numbers are shown on the last line(s) of the description (before UOC).
- (7) The usable on code, when applicable (see paragraph 5, Special Information).
- (8) In the Special Tools List section, the basis of issue (BOI) appears as the last line(s) in the entry for each special tool, special TMDE, and other special support equipment. When density of equipments supported exceeds density spread indicated in the basis of issue, the total authorization is increased proportionately.
- (9) The statement "END OF FIGURE" appears just below the last item description in Column 5 for a given figure in both Section II and Section III.
- (10) The indenture, shown as dots appearing before the repair part, indicates that the item is a repair part of the next higher assembly.

*f. QTY (Column (6)).* The QTY (quantity per figure column) indicates the quantity of the item used in the breakout shown on the illustration figure, which is prepared for a functional group, subfunctional group, or an assembly. A "V" appearing in this column in lieu of a quantity indicates that the quantity is variable and may vary from application to application.

**4. EXPLANATION OF COLUMNS (SECTION IV).**

*a. NATIONAL STOCK NUMBER (NSN) INDEX.*

(1) **STOCK NUMBER column.** This column lists the NSN by National item identification number  
NSN

(NIIN) sequence. The NIIN consists of the last nine digits of the NSN, i.e. (5305-01-574-1467).

NIIN

When using this column to locate an item, ignore the first 4 digits of the NSN. However, the complete NSN should be used when ordering items by stock number.

(2) **FIG. column.** This column lists the number of the figure where the item is identified/located. The figures are in numerical order in Section II and Section III.

(3) **ITEM column.** The item number identifies the item associated with the figure listed in the adjacent FIG. column. This item is also identified by the NSN listed on the same line.

**b. PART NUMBER INDEX.** Part numbers in this index are listed by part number in ascending alphanumeric sequence (i.e., vertical arrangement of letter and number combination which places the first letter or digit of each group in order A through Z, followed by the numbers 0 through 9 and each following letter or digit in like order).

- (1) **FSCM column.** The Federal Supply Code for Manufacturer (FSCM) is a 5-digit numeric code used to identify the manufacturer, distributor, or Government agency, etc., that supplies the item.
- (2) **PART NUMBER column.** Indicates the primary number used by the manufacturer (individual, firm, corporation, or Government activity), which controls the design and characteristics of the item by means of its engineering drawings, specifications standards, and inspection requirements to identify an item or range of items.
- (3) **STOCK NUMBER column.** This column lists the NSN for the associated part number and manufacturer identified in the PART NUMBER and FSCM columns to the left.
- (4) **FIG. column.** This column lists the number of the figure where the item is identified/located in Sections II and III.
- (5) **ITEM column.** The item number is that number assigned to the item as it appears in the figure referenced in adjacent figure number column.

**5. SPECIAL INFORMATION.**

**a. USABLE ON CODE.** The usable on code appears in the lower left corner of the Description column heading. Usable on codes are shown as "UOC: . . . ." in the Description Column (justified left) on the first line applicable item description/nomenclature. Uncoded items are applicable to all models.

**b. ASSOCIATED PUBLICATIONS.** The publication listed below pertains to the Map Layout Section and its components.

Publication	Short Title
LO 3610-260-12	Lubrication Order: Topographic Support System, Map Layout Section
TM 5-3610-260-14	Topographic Support System, Map Layout Section
TM 5-3610-260-14HR	Hand Receipt: Topographic Support System, Map Layout Section

**6. HOW TO LOCATE REPAIR PARTS.**

**a. When National Stock Number or Part Number is NOT Known.**

- (1) **First.** Using the table of contents, determine the assembly group or subassembly group to which the item belongs. This is necessary since figures are prepared for assembly groups and subassembly groups, and listings are divided into the same groups.
- (2) **Second.** Find the figure covering the assembly group or subassembly group to which the item belongs.
- (3) **Third.** Identify the item on the figure and note the item number.
- (4) **Fourth.** Refer to the Repair Parts List for the figure to find the part number for the item number noted on the figure.
- (5) **Fifth.** Refer to the Part Number Index to find the NSN, if assigned.

***b. When National Stock Number or Part Number is Known:***

- (1) **First.** Using the Index of National Stock Numbers and Part Numbers, find the pertinent National Stock Number or Part Number. The NSN index is in National Item Identification Number (NIIN) sequence (see 4a(1)). The part numbers in the Part Number index are listed in ascending alphanumeric sequence (see paragraph 4b). Both indexes cross-reference you to the illustration figure and item number of the item you are looking for.
- (2) **Second.** After finding the figure and item number, verify that the item is the one you are looking for, then locate the item number in the repair parts list for the figure.

**7. ABBREVIATIONS.** Abbreviations used in this manual are listed in MIL-STD-12.







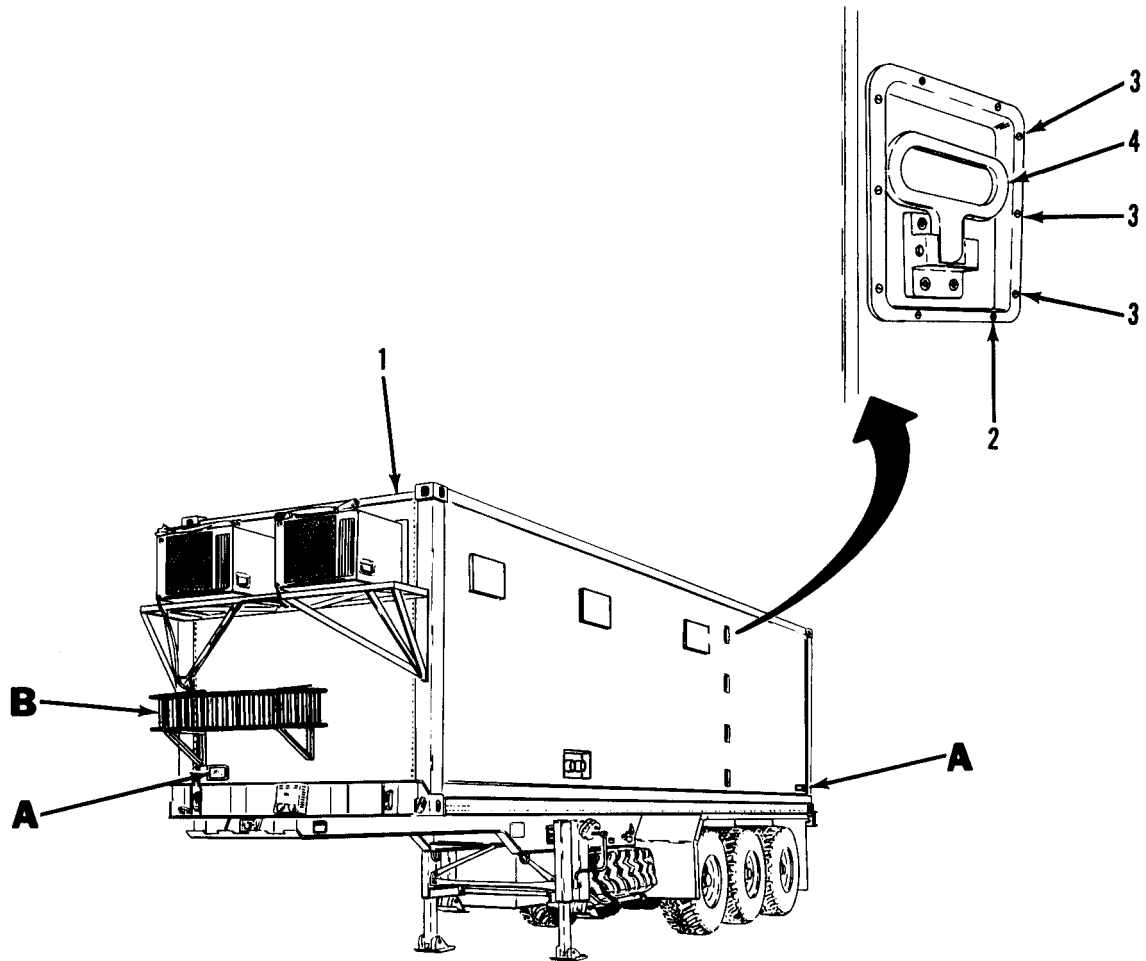
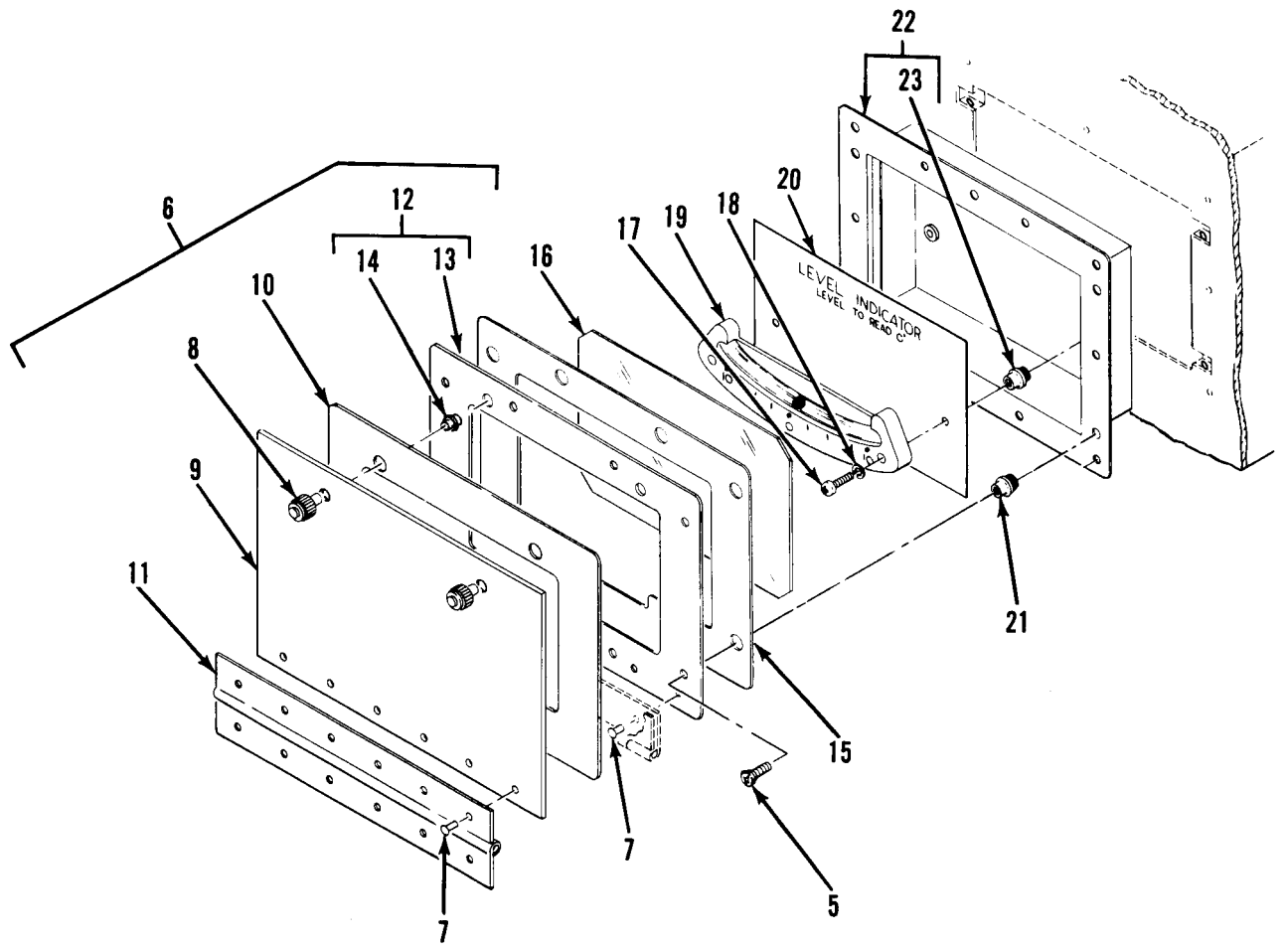
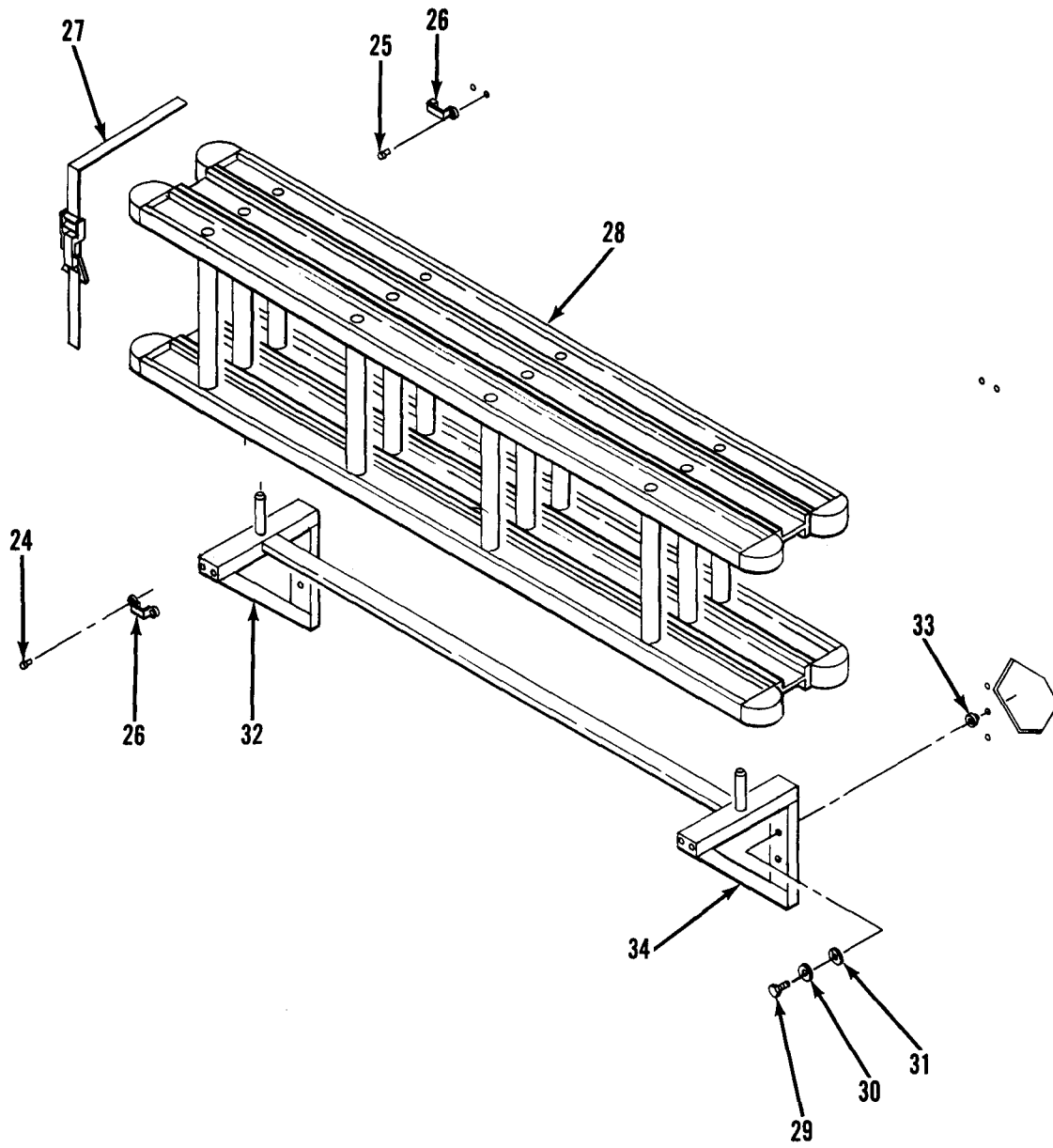

Figure 1. Van Body (Sheet 1 of 9)



Level Indicator  
DETAIL A

Figure 1. Van Body (Sheet 2 of 9)



Folding Ladder  
DETAIL B

Figure 1. Van Body (Sheet 3 of 9)

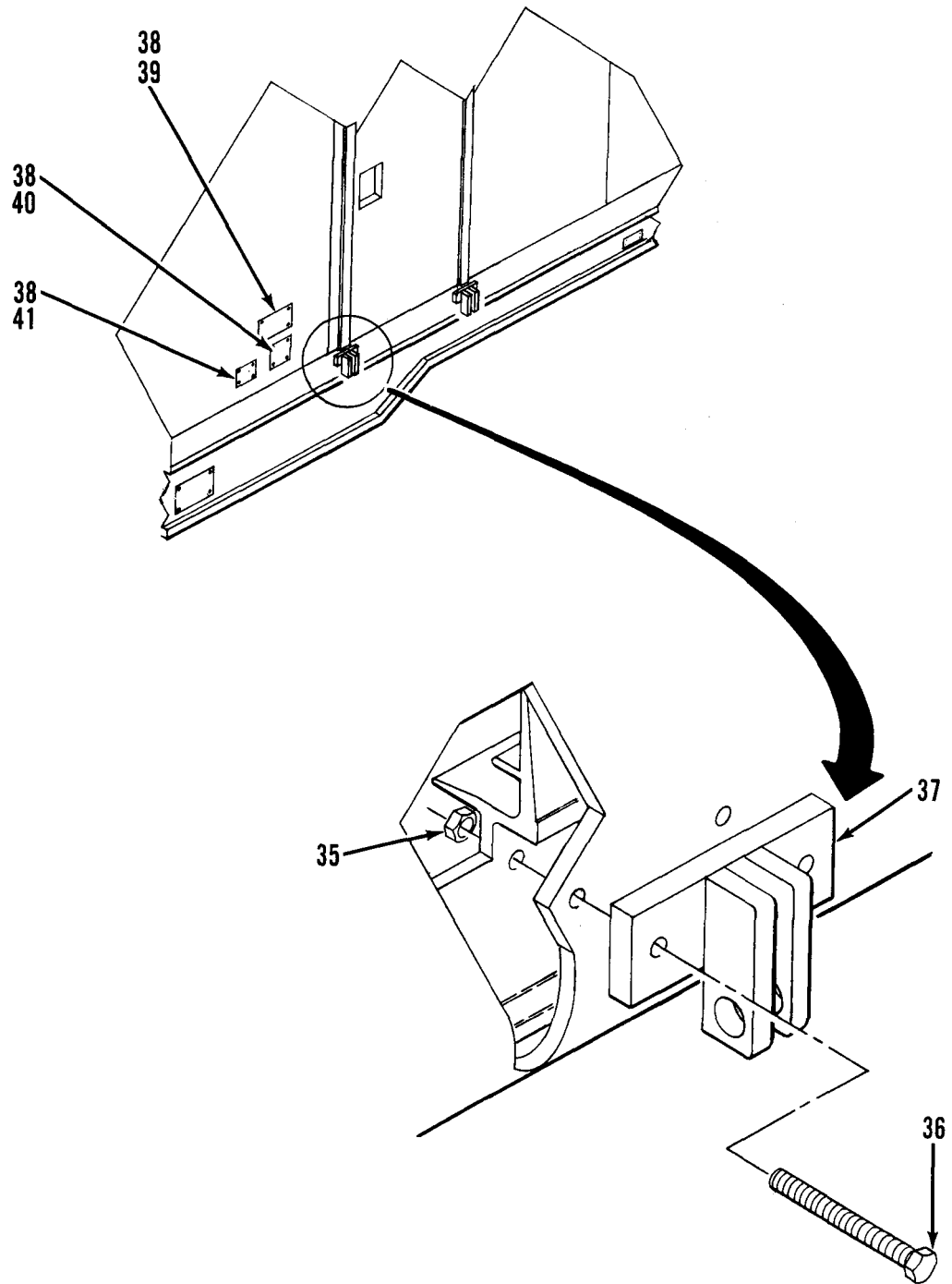

Bracket, Mounting, Board Ladder

DETAIL C

Figure 1. Van Body (Sheet 4 of 9)

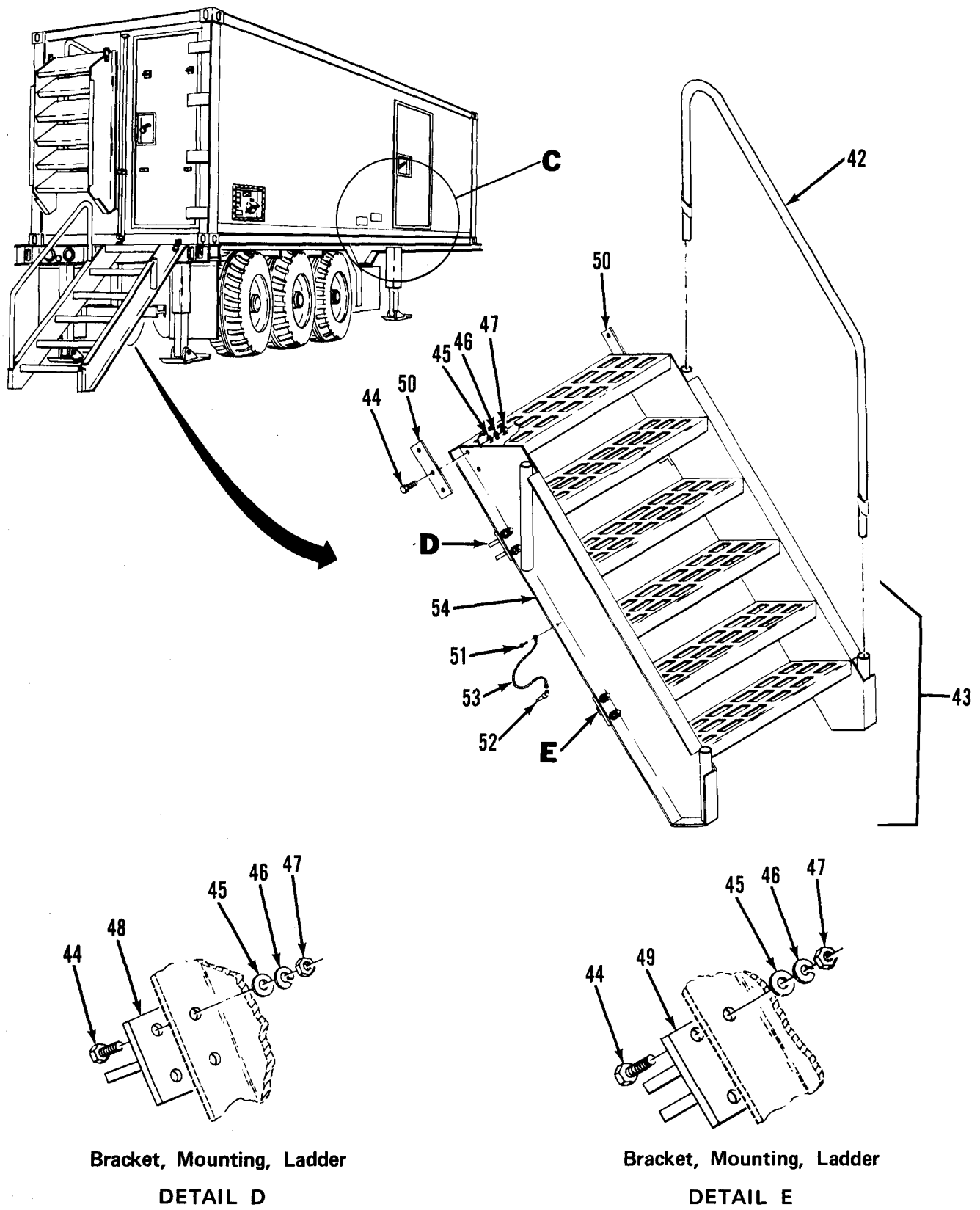
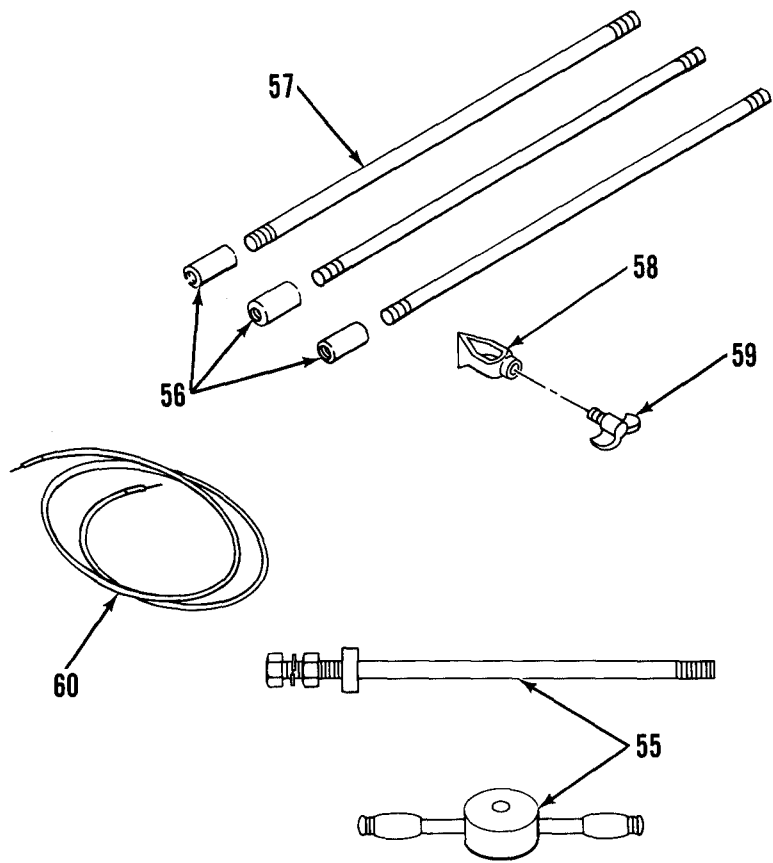
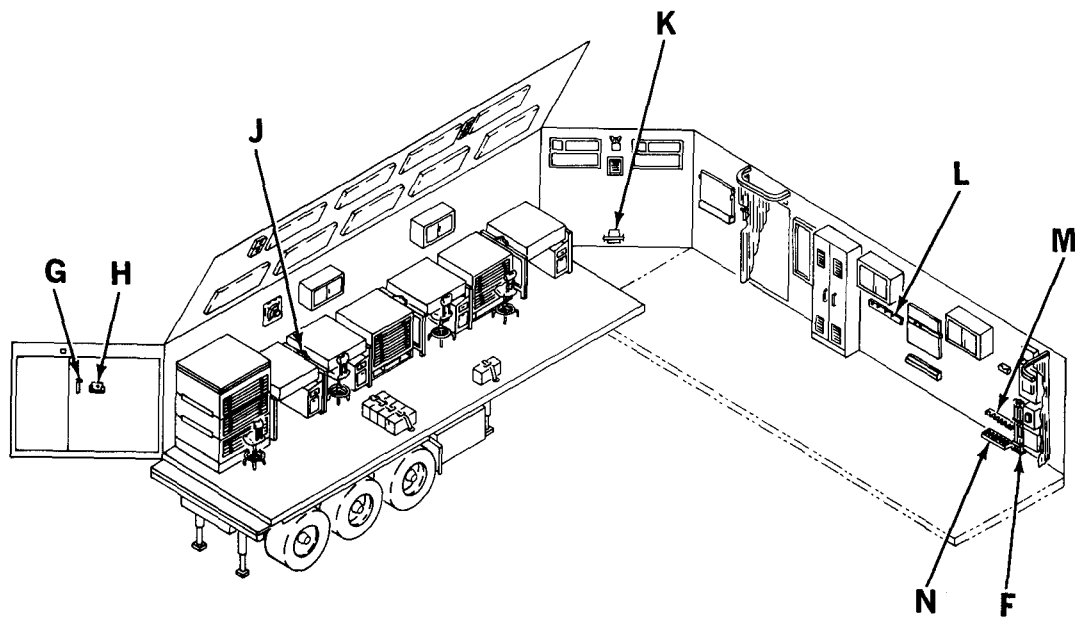
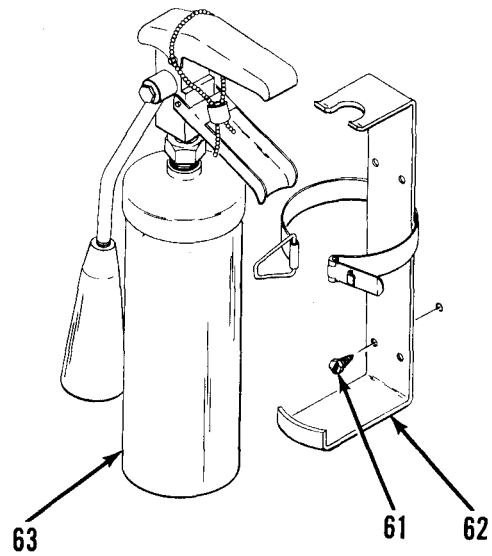

Figure 1. Van Body (Sheet 5 of 9)



DETAIL F

Figure 1. Van Body (Sheet 6 of 9)



**Mounting, Fire Extinguisher  
DETAIL G**

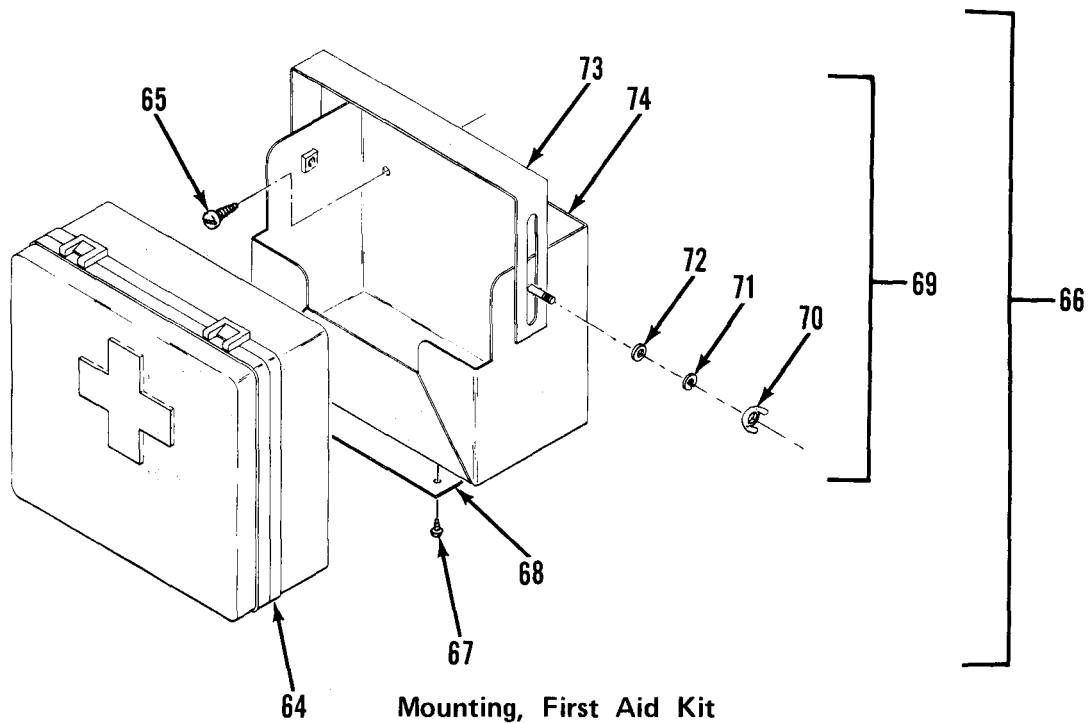

**Mounting, First Aid Kit  
DETAIL H**

**Figure 1. Van Body (Sheet 7 of 9)**



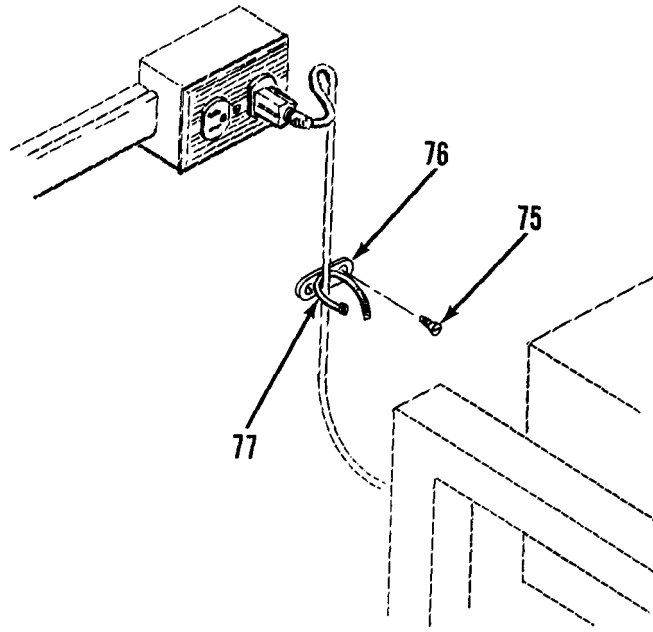

**Mounting Base  
DETAIL J**

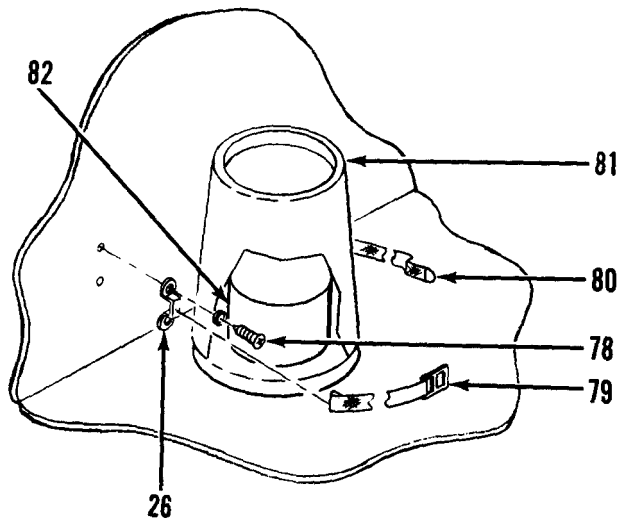

**Mounting, Waste Receptacle  
DETAIL K**

**Figure 1. Van Body (Sheet 8 of 9)**

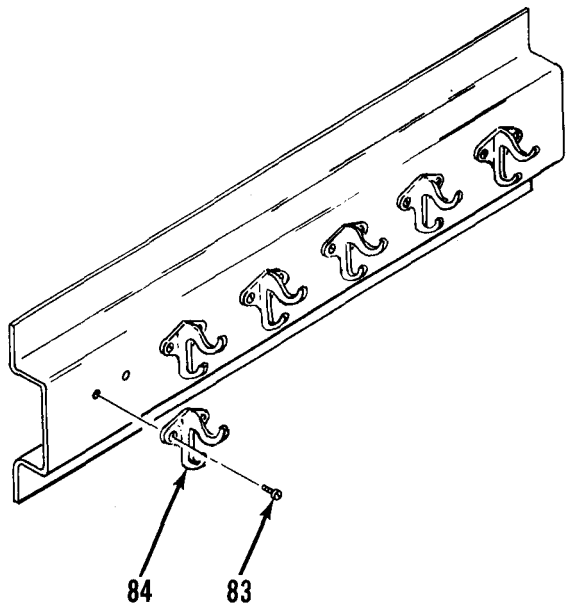

Coat Hook  
DETAIL L

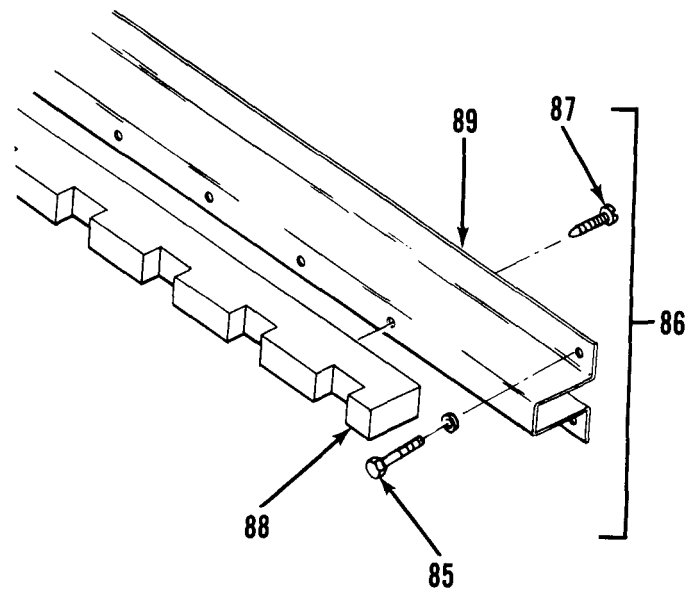

Rack Assembly, Upper  
DETAIL M

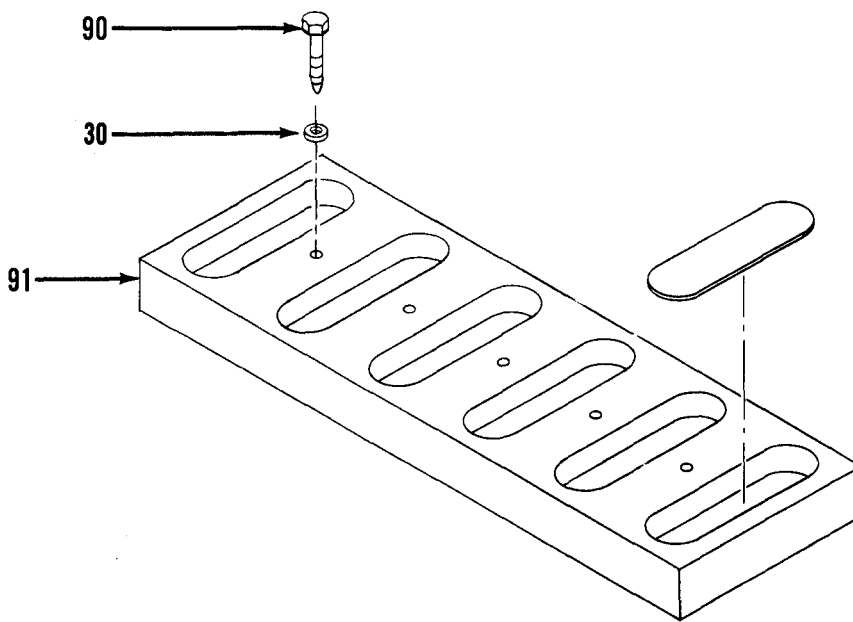

Base Assembly, Rifle Storage  
DETAIL N

Figure 1. Van Body (Sheet 9 of 9)

SECTION II			TM5-3610-260-24P	C01	(6)
(1)	(2)	(3)	(4)	(5)	
ITEM NO	SMR CODE	FSCM	PART NUMBER	DESCRIPTION AND USABLE ON CODES(UOC)	QTY

GROUP 00 MAPLAYOUT SECTION

GROUP 01 VANBODY

FIG. 1 VAN BODY

1	XDOFF	97403	13225E3045	VANBODY.....	1
2	XDOZZ	96906	MS20600AD8W6	.RIVET.....	7
3	XDOZZ	96906	MS20600AD8W9	.RIVET.....	3
4	XDOZZ	19220	AL3-575709	.FOLDINGSTEPASSY.....	1
5	XDOZZ	96906	MS35190-257	.SCREW,MACHINE.....	6
6	XDOOO	97403	13225E4644	.COVERASSY,LVLIND.....	1
7	XDOZZ	96906	MS20426-AD4-6	..RIVET,SOLID,CSK.....	12
8	XDOZZ	94222	47-62-201-10	..SCREW,CAPTIVATED.....	2
9	XDOZZ	97403	13225E4644-1	..COVER,LEVEL IND 0.080THK.....	1
10	XDOZZ	82942	G-231-N 1/8	..GASKET.....	1
11	XDOZZ	97403	13225E4644-2	..HINGE,ALUMINUM.....	1
12	XDOZZ	97403	13225E3295	..PLATE,COVER,LVLIND.....	1
13	XAOZZ	97403	13225E3295-1	..PLATE,COVER 0.125THK.....	1
14	XAOZZ	80205	NAS1330A06K161	..NUT,CLINCH.....	2
15	XDOZZ	97403	13225E3293	.GASKET.....	1
16	XDOZZ	97403	13225E3292	.WINDOW,LEVELIND.....	1
17	XDOZZ	96906	MS35206-249	.SCREW,MACHINE.....	2
18	XDOZZ	96906	MS35338-42	.WASHER,LOCK.....	2
19	XDOZZ	50926	1017	.INDICATOR,BALLBANK.....	1
20	XDOZZ	97403	13225E3294	.PLATE,IDENT,LVLIND.....	1
21	XDOZZ	80205	NAS1329A08-160	.NUT,CLINCH.....	6
22	XDOZZ	97403	13225E3289	.HOUSING ASSY LVL IND.....	1
23	XAOZZ	80205	NAS1330A08-106	..NUT,PLAIN,BLINDRIV.....	2
24	XDOZZ	07707	MD636BS	.RIVET.....	6
25	XDOZZ	07707	MD650BS	.RIVET.....	2
26	XDOZZ	82820	MR 2001	.LOOP,FOOTMAN.....	4
27	PFOZZ	97403	13225E3695-13	.TIE DOWN,CARGO,VEHI.....	2
28	PFOOO	39428	8028T16	.LADDER,FOLDING,STRA.....	1
29	XDOZZ	96906	MS90725-40	.BOLT,MACHINE.....	6
30	XDOZZ	96906	MS27183-14	.WASHER,FLAT.....	6
31	XDOZZ	96906	MS35338-45	.WASHER,LOCK.....	6
32	XDOZZ	97403	13225E4645-101	.SUPPORT BRACKET ,ACCESS LADDER.....	1
33	XDOZZ	80205	NAS1330A5K256	.NUT,CLINCH.....	6
34	XDOZZ	97403	13225E4645-102	.SUPPORT BRACKET ,ACCESS LADDER.....	1
35	XDOZZ	97403	13225E3229-17	.NUT,HEX,SLFLKG.....	4
36	XDOZZ	96906	MS90725-68	.SCREW,CAP,HEXAGONH.....	4
37	XDOZZ	97403	13225E3709	.BRACKET,MTG,LADDER.....	2
38	XDOZZ	81349	M24243/1-B403	.RIVET,BLIND.....	12
39	XDOZZ	97403	13225E4599-20	.PLATE,DATA SHIPPING,CONTAINER/ CHASSIS.....	1
40	XDOZZ	97403	13225E3147-20	.PLATE,DATA SHIPPING CONTAINER.....	2
41	XDOZZ	97403	13225E3984-22	.PLATE,IDENT.....	1
42	XDOZZ	97403	13225E3086	.HAND RAIL,LADDER BOARDING.....	1
43	PFOOO	97403	13225E3074	.LADDER,VEHICLE BOARDING.....	1

SECTION II			TM5-3610-260-24P	COI	(6)
(1)	(2)	(3)	(4)	(5)	
ITEM NO	SMR CODE	FSCM	PART NUMBER	DESCRIPTION AND USABLE ON CODES(UOC)	QTY
44	XDOZZ	96906	MS90725-62	.. SCREW, HEX HD .....	12
45	XDOZZ	96906	MS27183-15	.. WASHER, FLAT .....	12
46	XDOZZ	96906	MS35338-46	.. WASHER, LOCK, SPR .....	12
47	XDOZZ	96906	MS35649-2382	.. NUT, PLAIN, HEXAGON .....	12
48	XDOZZ	97403	13225E3075	.. BRACKET, MTG, LADDER .....	2
49	XDOZZ	97403	13225E3076	.. BRACKET, MTG, LADDER .....	2
50	XDOZZ	97403	13225E3703	.. BRACKET, MTG, LAD .....	2
51	XDOZZ	81349	M24243/1-B403	.. RIVET, BLIND .....	2
52	PAOZZ	96906	MS17984-1014	.. PIN, QUICK RELEASE .....	2
53	PAOZZ	99862	CL-63-KA-270	.. CABLE ASSEMBLY .....	2
54	XDOZZ	97403	13225E3087	.. BOARDING LADDER WELDMENT .....	1
55	PFOZZ	45225	P74-144	.. SLIDE HAMMER, GROUND .....	1
*	56	PFOZZ	81790 60C	.. ROD SECTION, GROUND .....	3
	57	PFOZZ	81790 6253-SGLW	.. GROUND ROD ASSY .....	1
*	58	PFOZZ	81790 J-AB 5/8H	.. CLAMP, ELECTRICAL .....	1
	59	XDOZZ	97403 13225E4568-102	.. SCREW, WING NUT .....	1
*	60	PFOZZ	97403 13225E3274	.. CABLE, SPECIAL PURPO .....	1
	61	XDOZZ	96906 MS51861-67	.. SCREW, TAPPING, THREA .....	8
	62	XDOZZ	06535 FH-900-26	.. BRACKET, FEXT .....	2
*	63	PAOFF	06535 FH-900-2	.. EXTINGUISHER, FIRE, V .....	2
	64	PAOZZ	19207 11677011	.. FIRST AID KIT, GENER .....	1
	65	XDOZZ	96906 MS51861-65	.. SCREW, TAPPING, THREA .....	4
	66	XDOZZ	97403 13225E3407	.. BRACKET ASSY, FAB .....	1
	67	XDOZZ	96906 MS21318-13	.. SCREW, DRIVE .....	4
	68	XDOZZ	97403 13225E3613	.. PLATE, IDENT .....	1
	69	XDOOO	80063 SC-C-539463	.. BRACKET ASSY, FIRST AID KIT .....	1
	70	XDOZZ	96906 MS35425-39	.. NUT, PLAIN, WING .....	2
	71	XDOZZ	96906 MS35338-139	.. WASHER, LOCK .....	2
	72	XDOZZ	96906 MS15795-811	.. WASHER, FLAT .....	2
	73	XDOZZ	80063 SC-B-539465	.. CLAMP .....	1
	74	XDOZZ	80063 SC-D-539464	.. HOLDER .....	1
	75	XDOZZ	96906 MS51861-46	.. SCREW, TAPPING, THREA .....	8
	76	XDOZZ	59730 TC812	.. MOUNTING BASE, TIEDO .....	8
	77	XDOZZ	96906 MS3367-2-9	.. STRAP, TIEDOWN, ELECT .....	8
	78	XDOZZ	96906 MS51862-36	.. SCREW, TPG, FLH, X-REC .....	4
	79	XDOZZ	51745 ADC-1844-104	.. STRAP ASSY, BUCKLE .....	1
	80	XDOZZ	51745 ADC-1845-106	.. STRAP ASSY, TIP .....	1
	81	XDOZZ	39428 4464T14	.. RECEPTACLE, WASTE .....	1
	82	XDOZZ	97403 13225E3045-27	.. PAIL, UTILITY, PLSTC .....	1
	83	XDOZZ	96906 MS24693S274	.. SCREW, MACHINE .....	12
	84	XDOZZ	06508 571 A3	.. COAT HOOK .....	6
	85	XDOZZ	96906 MS16992-524	.. BOLT, LAG, HEX HD .....	4
	86	XDOOO	97403 13225E3100	.. RACK ASSY, UPPER RIFLE STORAGE .....	1
	87	XDOZZ	96906 MS35493-79	.. SCREW, WOOD .....	6
	88	XDOZZ	97403 13225E3066	.. RACK, UPPER RIFLE STORAGE .....	1
	89	XDOZZ	97403 13225E3073	.. BRACKET, RACK, UPPER .....	1
	90	XDOZZ	96906 MS16992-526	.. BOLT, LAG, HEX HD .....	6
	91	XDOZZ	97403 13225E3063	.. BASE ASSY RIFLE STORAGE .....	1

END OF FIGURE



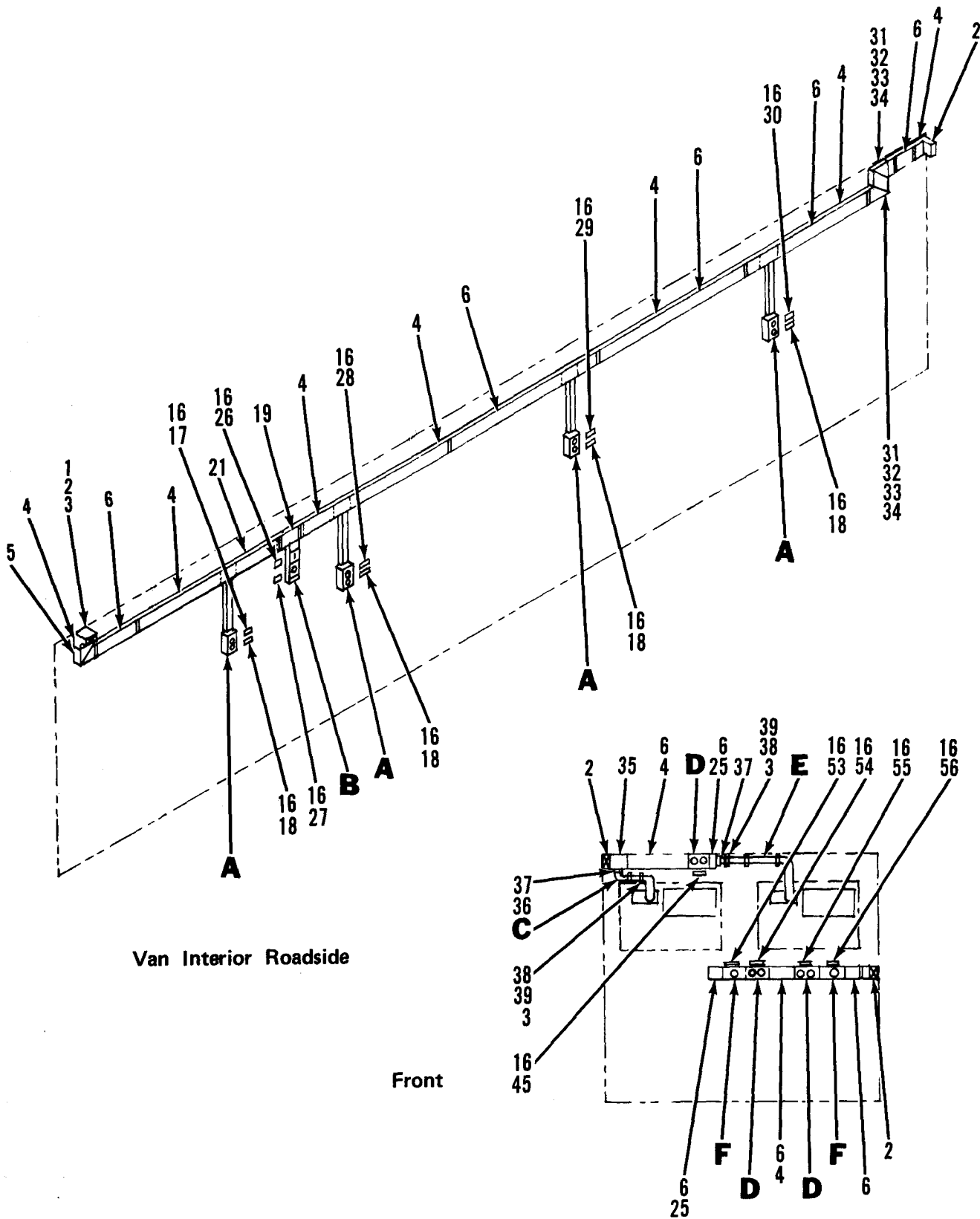

Figure 2. Electrical System (Sheet 1 of 9)

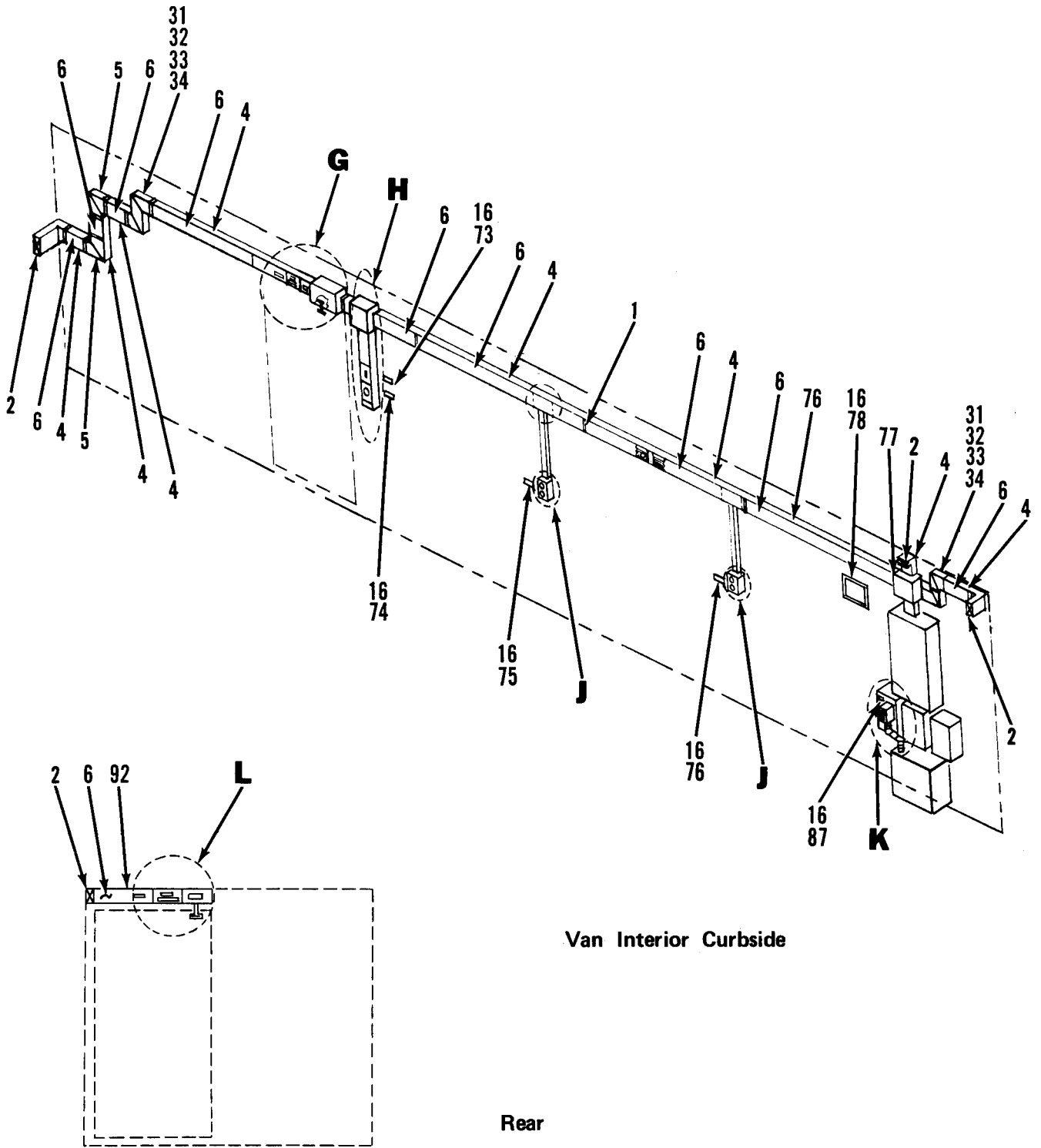
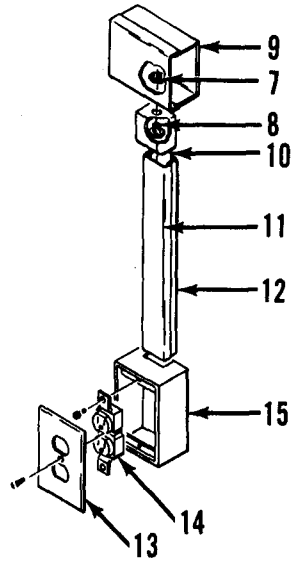
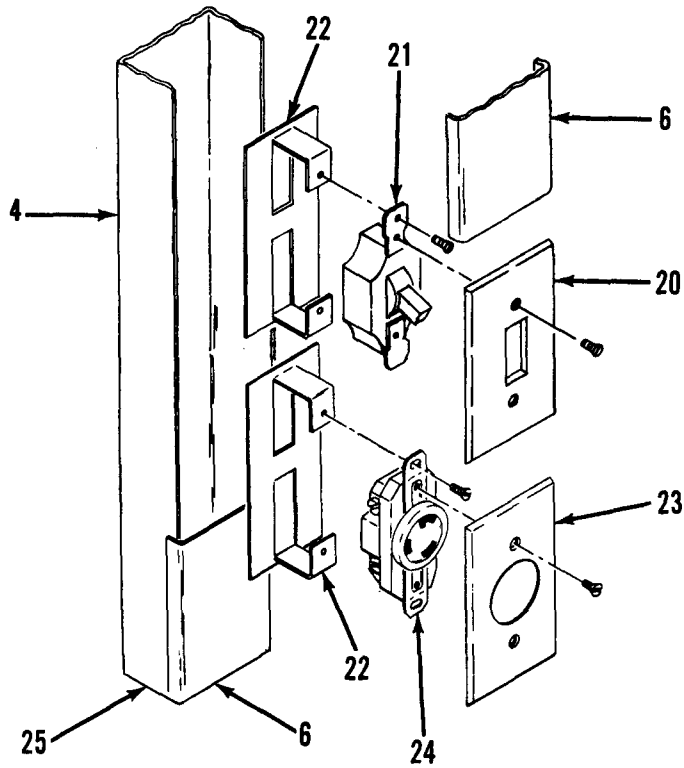

Figure 2. Electrical System (Sheet 2 of 9)



**Duplex Receptacle  
DETAIL A**



**Toggle Switch and Single Receptacle  
DETAIL B**

**Figure 2. Electrical System (Sheet 3 of 9)**



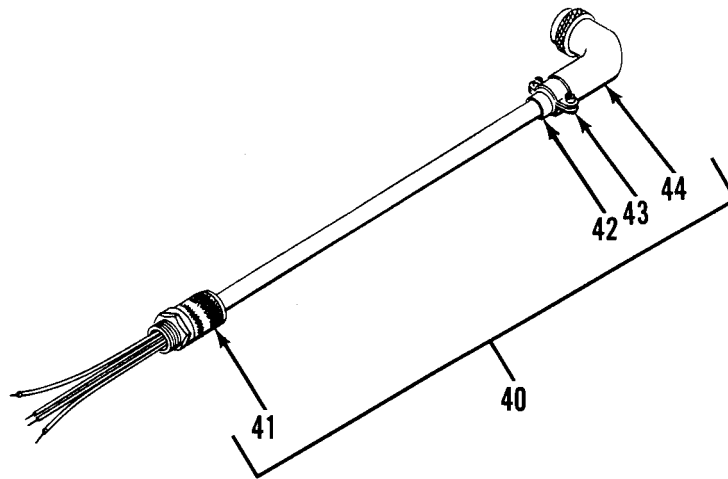

Air Conditioner Power Cable Assembly

DETAIL C

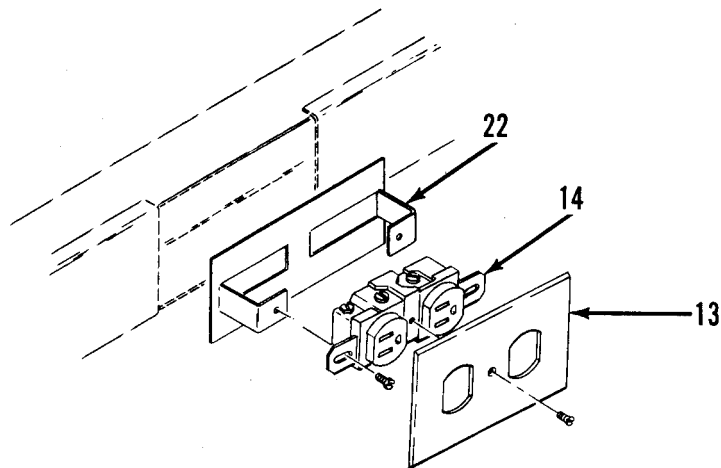

Duplex Receptacle

DETAIL D

Figure 2. Electrical System (Sheet 4 of 9)

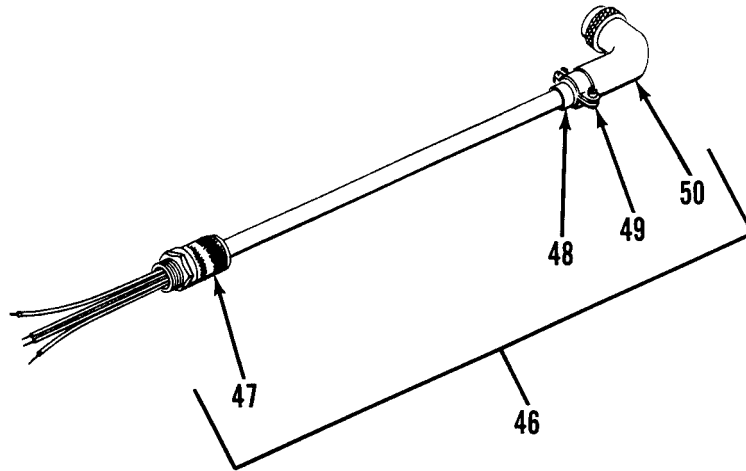

**Air Conditioner Power Cable Assembly**

**DETAIL E**

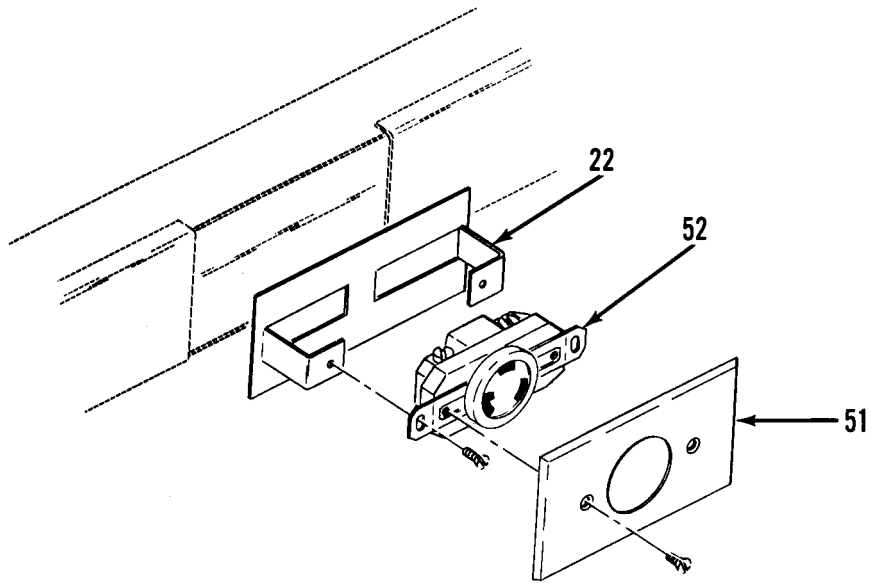

**Single Receptacle**

**DETAIL F**

**Figure 2. Electrical System (Sheet 5 of 9)**

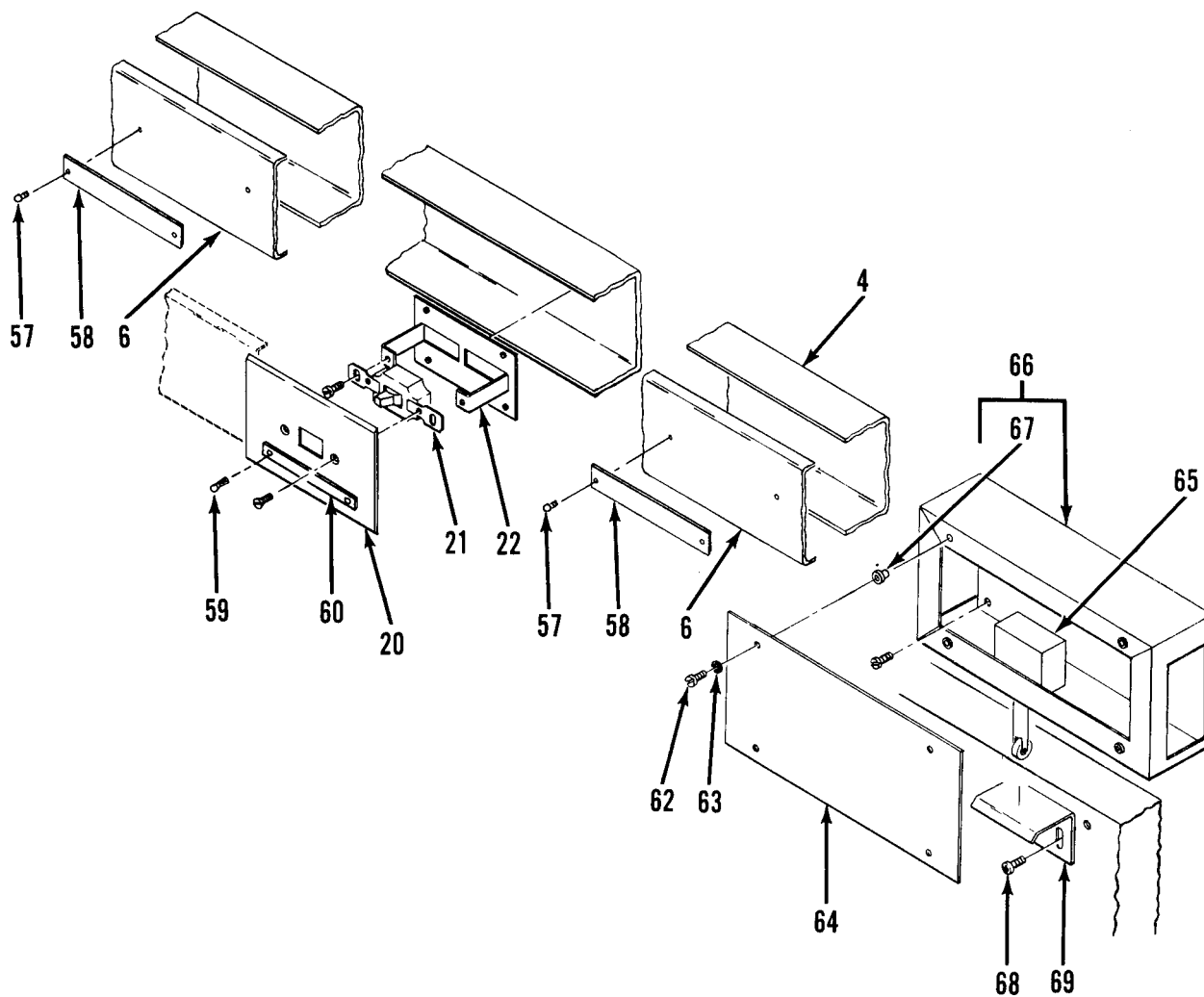

**Blackout Switch  
DETAIL G**

**Figure 2. Electrical System (Sheet 6 of 9)**

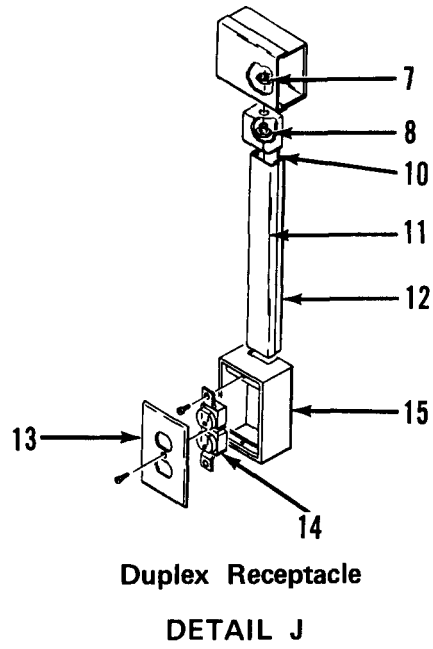
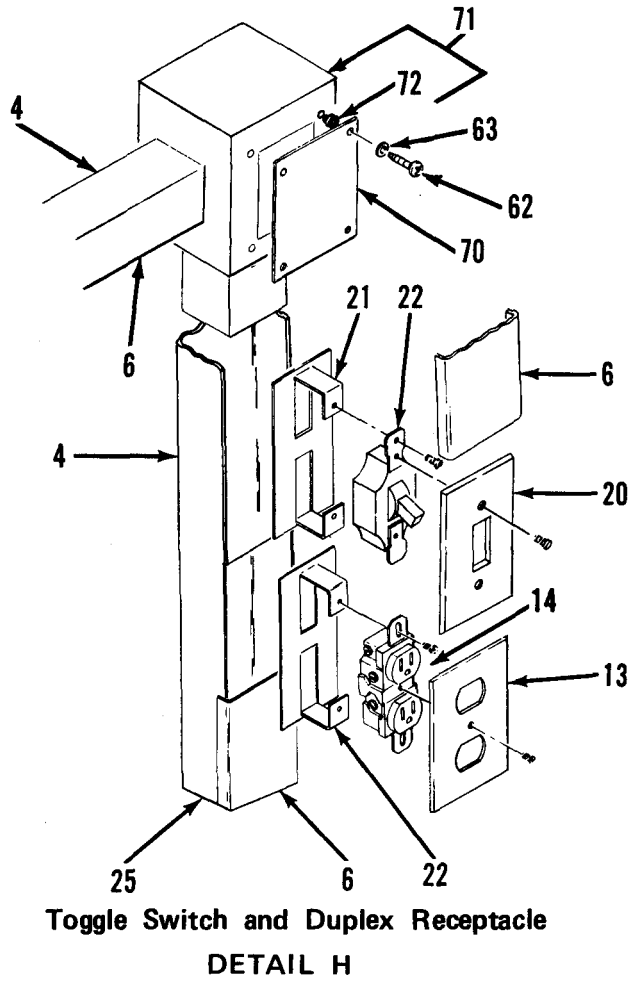
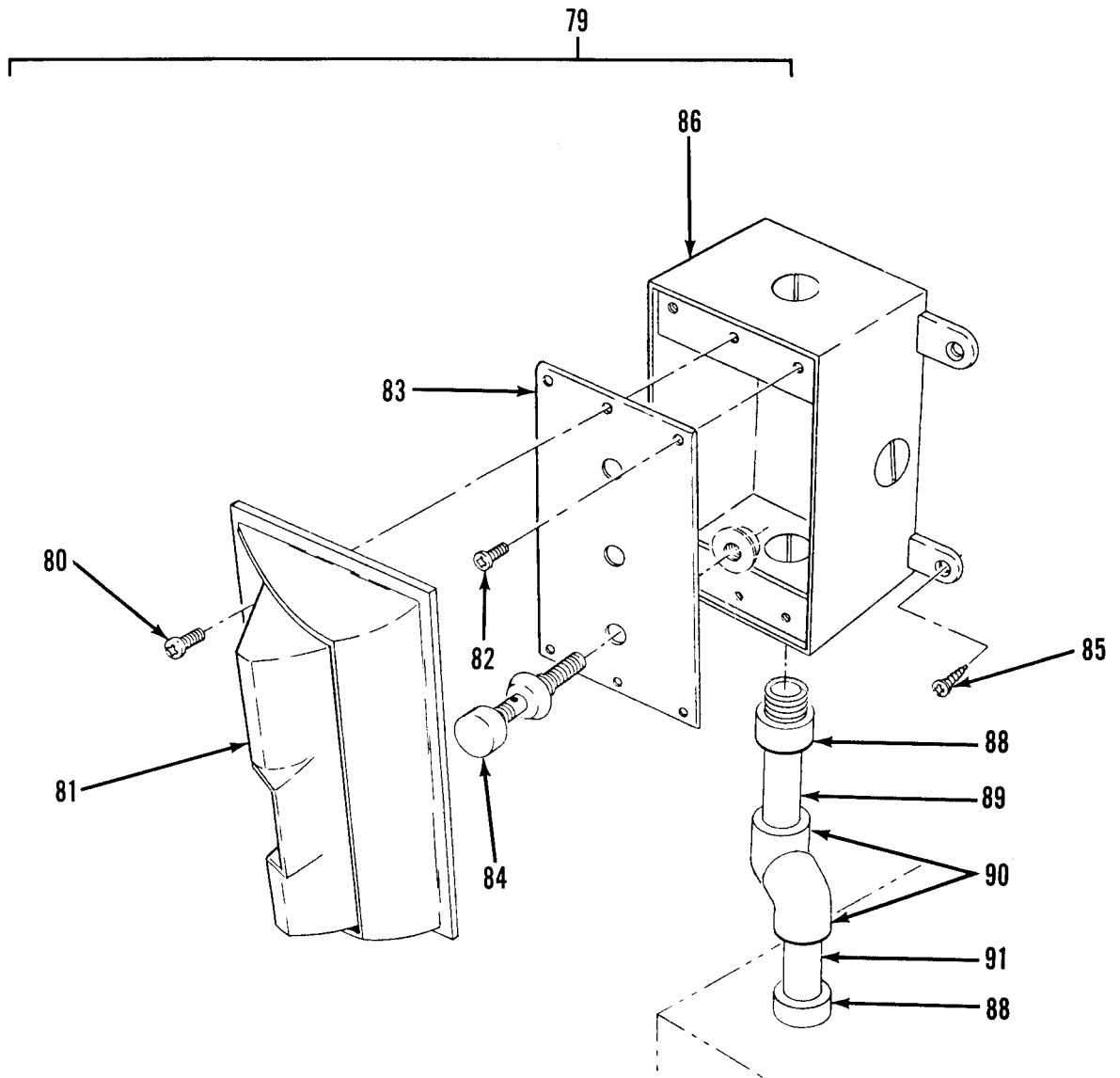
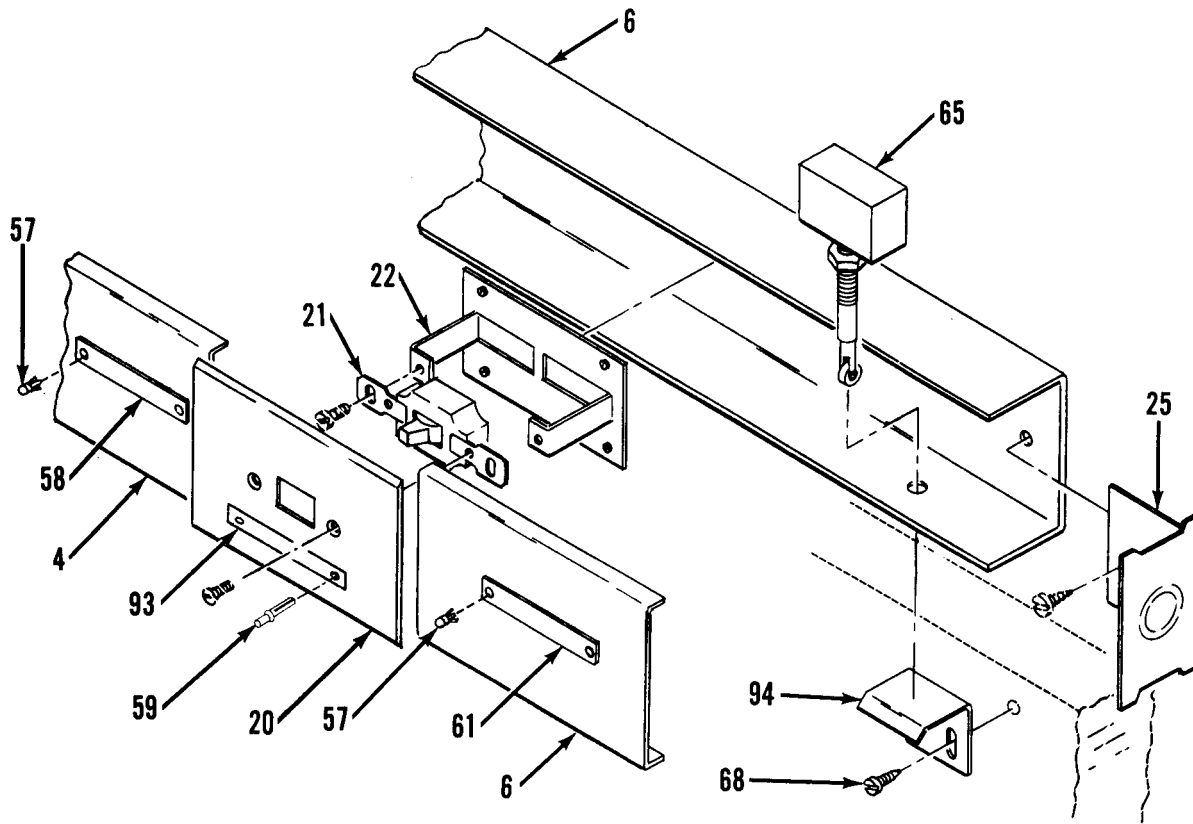

Figure 2. Electrical System (Sheet 7 of 9)



Telephone Box Assembly  
DETAIL K

Figure 2. Electrical System (Sheet 8 of 9)



Blackout Switch, Rear Door  
DETAIL L

Figure 2. Electrical System (Sheet 9 of 9)

SECTION II			TM5-3610-260-24P	C01	
(1)	(2)	(3)	(4)	(5)	(6)
ITEM NO	SMR CODE	FSCM	PART NUMBER	DESCRIPTION AND USABLE ON CODES(UOC)	QTY

GROUP 01 VANBODY

FIG. 2 ELECTRICAL SYSTEM

	1	XDOZZ	79725	G-3006E	..CLIP,COVER.....	26
	2	XDOZZ	79725	G-3017TCE	..COUPLING,CORNER INTERNAL .....	5
	3	XDOZZ	96906	MS51861-46	..SCREW,TAPPING,THREA.....	350
*	4	XDOZZ	79725	G-3000B	..RACEWAY,METALLIC.....	1
	5	XDOZZ	79725	G-3011E	..ELBOW.....	3
	6	XDOZZ	79725	G-3000CE	..COVER,CONDUITRACEW.....	1
	7	XDOZZ	59730	141	..LOCKNUT,ELECTRICAL 1/2 IN.....	6
	8	XDOZZ	59730	842	..CHASE NIPPLE,CONDUIT 1/2 IN.....	6
	9	XDOZZ	97403	13225E4276	..BASE,CONDUIT ADAPTER,1/2 CHASE NIPPLE.....	6
	10	XDOZZ	79725	G-2110A	..FITTING,END.....	6
	11	XDOZZ	79725	G-2100C	..COVER,CONDUIT.....	4
	12	XDOZZ	79725	G-2100B	..BASE,CONDUIT.....	4
	13	XDOZZ	74545	91101	..PLATE,WALL,ELECTRIC.....	10
	14	PAOZZ	74545	5362	..CONNECTOR,RECEPTACL.....	10
	15	XDOZZ	79725	G-2141	..SWITCHBOX.....	6
	16	XDOZZ	96906	MS21318-14	..SCREW,DRIVE.....	48
	17	XDOZZ	97403	13225E3078-4	..PLATE,IDENT.....	1
	18	XDOZZ	97403	13225E4664	..PLATE,IDENT.....	1
	19	XDOZZ	79725	G-3015E	..TEE.....	1
	20	XDOZZ	74545	91071	..PLATE,WALL,ELECTRIC.....	4
	21	PAOZZ	81348	WS896-2-02A	..SWITCH,TOGGLE.....	4
	22	XDOZZ	79725	G-3007C	..DEVICE,BRACKET.....	11
	23	XDOZZ	74545	91091	..COVER,RCPT,SGL.....	1
	24	PAOZZ	81348	WC596/41-2	..CONNECTOR,RECEPTACL.....	1
	25	XDOZZ	79725	G-3010B	..FITTING,BLANK END.....	5
	26	XDOZZ	97403	13225E3354	..PLATE,IDENT.....	1
	27	XDOZZ	97403	13225E3078-9	..PLATE,IDENT.....	1
	28	XDOZZ	97403	13225E3078-5	..PLATE,IDENT.....	1
	29	XDOZZ	97403	13225E3078-6	..PLATE,IDENT.....	1
	30	XDOZZ	97403	13225E3078-7	..PLATE,IDENT.....	1
	31	XDOZZ	97403	13225E3349-102	..ELBOW ASSY,CONDUIT MODIFIED .....	2
	32	XDOZZ	79725	G-3000CE	..COVER,CONDUITRACEW.....	2
	33	XDOZZ	97403	13225E3349-6	..COVER.....	2
	34	XDOZZ	97403	13225E3349-2	..ELBOW,MODIFIED.....	2
	35	XDOZZ	97403	13225E4277	..CONDUIT BASE ,ADAPTER,3/4 CHASE NIPPLE.....	1
	36	XDOZZ	59730	142	..LOCKNUT,ELECTRICAL.....	2
	37	XDOZZ	59730	2534	..BOX CONNECTOR,ELECT ,STRAIN RELIEF.....	2
	38	XDOZZ	96906	MS3367-2-9	..STRAP,TIEDOWN,ELECT.....	5
	39	XDOZZ	59730	TC812	..MOUNTINGBASE,TIEDOWN.....	1
	40	XDOZZ	97403	13225E3299-1(W2)	..POWER CABLE ASSY ,AIR CONDITIONER .....	1
	41	XAOZZ	59730	2534	..BOX CONNECTOR,ELECT.....	1
	42	XAOZZ	02660	9779-513-10	..BUSHING,RUBBER.....	1
	43	XAOZZ	02660	97-3057-1010	..CLAMP,STRAIN RELIEF.....	1
	44	XAOZZ	96906	MS3108B18-115	..PLUG,ANGLE.....	1

SECTION II			TM5-3610-260-24P	CO1	
(1)	(2)	(3)	(4)	(5)	(6)
ITEM NO	SMR CODE	FSCM	PART NUMBER	DESCRIPTION AND USABLE ON CODES(UOC)	QTY
45	XDOZZ	97403	13225E3078-8	..PLATE,IDENT.....	1
46	XDOZZ	97403	13225E3299-2(W3)	..POWER CABLE ASSY AIR CONDITIONER.	1
47	XAOZZ	59730	2534	..BOX CONNECTOR,ELECT.....	1
48	XAOZZ	02660	9779-513-10	..BUSHING,RUBBER.....	1
49	XAOZZ	02660	97-3057-1010	..CLAMP,STRAINRELIEF.....	1
50	XAOZZ	96906	MS3108B18-115	..PLUG,ANGLE.....	1
51	XDOZZ	97403	13225E4530	..PLATE,COVER RCPT.....	2
*	XDOZZ	81348	WC596/77-1	..CONNECTOR,RECEPTCL.....	2
53	XDOZZ	97403	13225E3148	..PLATE,IDENT.....	1
54	XDOZZ	97403	13225E3078-11	..PLATE,IDENT.....	1
55	XDOZZ	97403	13225E3078-12	..PLATE,IDENT.....	1
56	XDOZZ	97403	13225E3343	..PLATE,IDENT.....	1
57	XDOZZ	81349	M24243/1-B302	..RIVET, DOME HD.....	8
58	XDOZZ	97403	13225E4496	..PLATE,IDENT.....	2
59	XDOZZ	96906	MS20604-B3W3	..RIVET,BLIND.....	4
60	XDOZZ	97403	13225E3355	..PLATE,DESIGNATION.....	1
61	XDOZZ	97403	13225E4497	..PLATE,IDENT.....	2
62	XDOZZ	96906	MS35206-247	..SCREW,MACHINE.....	8
63	XDOZZ	96906	MS35338-42	..WASHER,LOCK.....	8
64	XDOZZ	97403	13225E3513	..COVER, SWITCHBOX.....	1
65	PAOZZ	91929	BZ-2RQ81T	..SWITCH, SENSITIVE.....	2
66	XDOZZ	97403	13225E3512	..BOX, BLACKOUT SWITCH.....	1
67	XAOZZ	80205	NAS1329S08-75	..NUT, CLINCH.....	4
68	XDOZZ	96906	MS51861-26	..SCREW, TAPPING, THREA.....	4
69	XDOZZ	97403	13225E3357	..PLATE, OPERATOR, BLACKOUT SWITCH..	1
70	XDOZZ	97403	13225E3997	..COVER, BOX, XFMR.....	1
71	XDOZZ	97403	13225E3996	..BOX, CONN, OFS.....	1
72	XAOZZ	80205	NAS1329S08-75	..NUT, CLINCH.....	4
73	XDOZZ	97403	13225E3080	..PLATE, IDENT.....	1
74	XDOZZ	97403	13225E3078-1	..PLATE, IDENT.....	1
75	XDOZZ	97403	13225E3078-2	..PLATE, IDENT.....	1
76	XDOZZ	97403	13225E3078-3	..PLATE, IDENT.....	1
77	XDOZZ	79725	G-3086A	..PANEL CONNECTOR.....	5
78	XDOZZ	97403	13225E3982-20	..PLATE, ELECTRICAL ,SCHEMATIC.....	1
79	XDOZZ	97403	13225E3427	..TELEPHONE BOX ASSY.....	1
80	XDOZZ	96906	MS35206-235	..SCREW, MACHINE.....	2
81	XDOZZ	97403	13225E3116-2	..COVER, TELEPHONE POST.....	1
82	XDOZZ	96906	MS35190-241	..SCREW, MACHINE.....	4
83	XDOZZ	97403	13225E3117-2	..PLATE, TEL POST.....	1
84	PAOZZ	81349	PB09NC01	..POST, BINDING, ELECTR.....	3
85	XDOZZ	96906	MS51861-46	..SCREW, TAPPING, THREA.....	4
86	XDOZZ	08556	275-SL	..BOX, BELL.....	1
87	XDOZZ	97403	13225E3690-1	..PLATE, DESIGNATION.....	1
88	XDOZZ	27901	34234	..ADAPTER, PVC 3/4 IN.....	1
89	XDOZZ	97403	13225E3316-20	..CONDUIT, PVC 3/4 IN SCH 40.....	1
90	XDOZZ	97403	13225E3174-64	..ELBOW, CONDUIT ,45 DEG 3/4 IN PVC.	2
91	XDOZZ	97403	13225E3316-60	..CONDUIT, PVC 3/4 IN SCH 40.....	1
92	XDOZZ	97403	13225E4724	..BASE, CONDUIT.....	1
93	XDOZZ	97403	13225E3356	..PLATE, DESIGNATION.....	1
94	XDOZZ	97403	13225E4346	..PLATE, OPERATOR BLACKOUT SWITCH...	1

END OF FIGURE



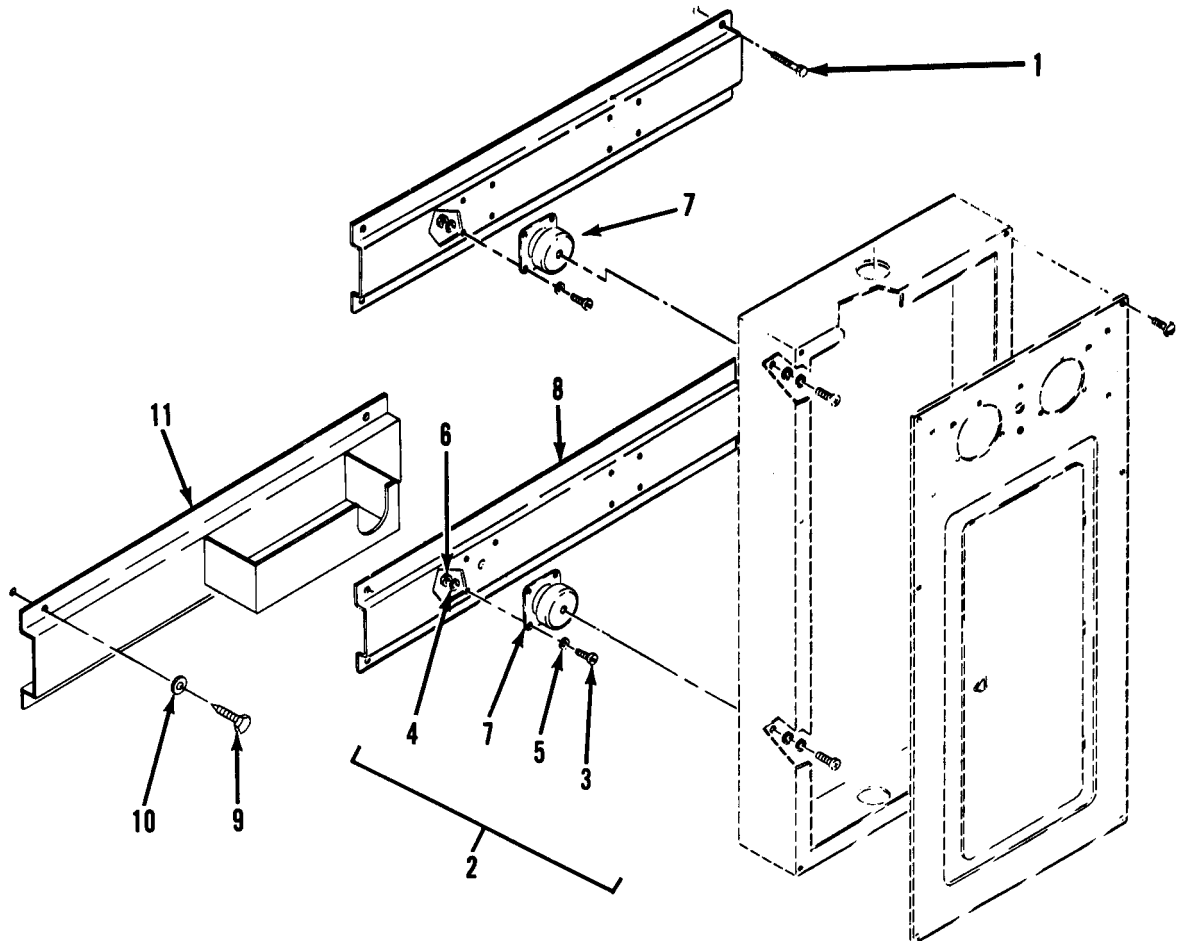

Figure 3. Power and Communication Mounting Bracket Installation (Sheet 1 of 2)

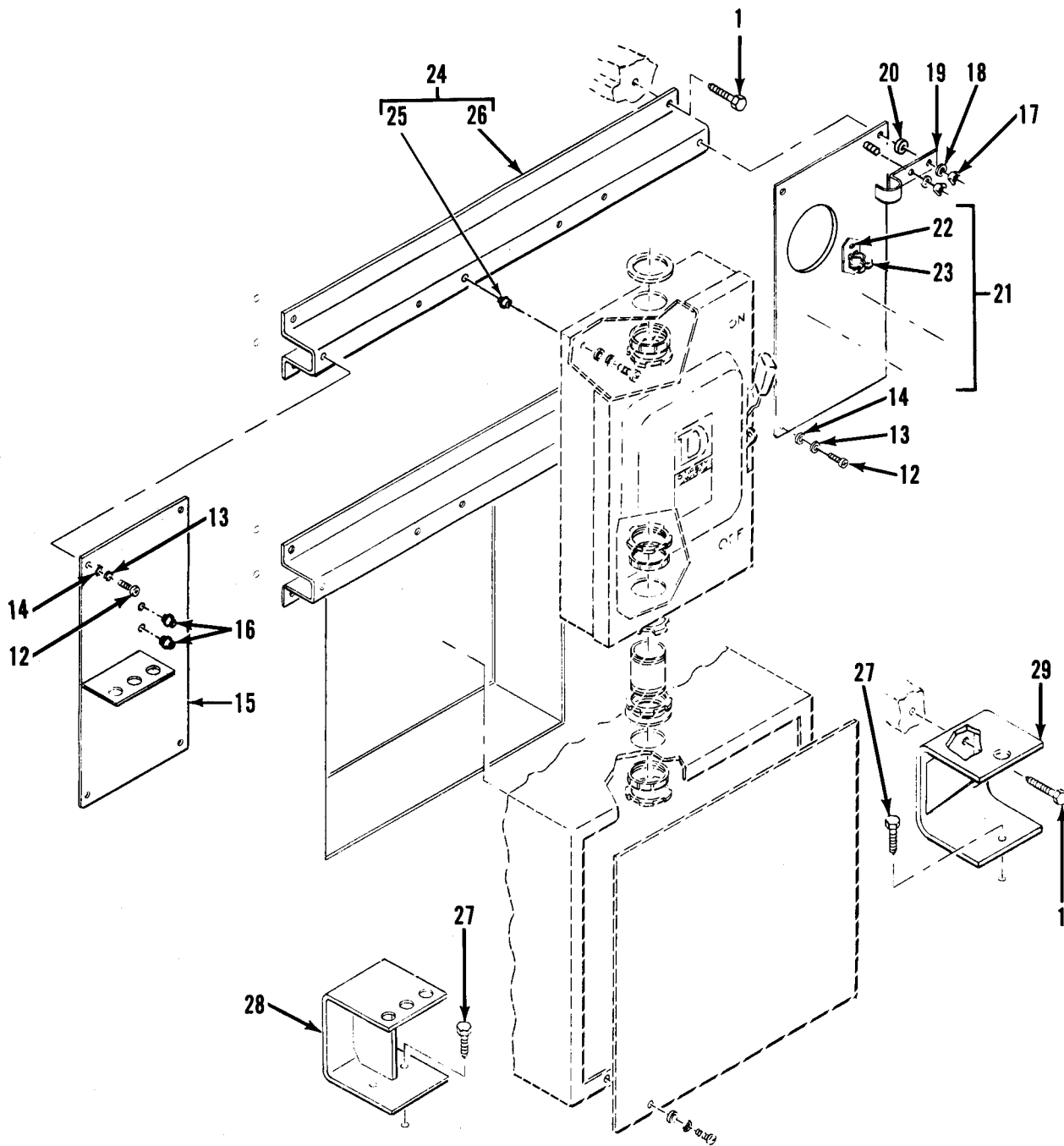

Figure 3. Power and Communications Mounting Bracket Installation (Sheet 2 of 2)

SECTION II (1) (3) TM5-3610-260-24P (4) (5) (6)  
 ITEM SMR (3) PART (4) DESCRIPTION AND USABLE CN CODES(UOC) QTY  
 NO CODE FSCM NUMBER

Group 01 VAN BODY

FIG. 3 POWER AND COMMUNICATIONS MOUNTING BRACKET INSTALLATION

1	XDFZZ	96906	MS16992-524	..BOLT,LAG,HEXHD.....	17
2	XDFFF	97403	13225E3061	..BRACKET ASSY,MTG PANEL BD .....	2
3	XDFZZ	96906	MS35191-273	..SCREW,MACHINE.....	16
4	XDFZZ	96906	MS35338-43	..WASHER,LOCK.....	16
5	XDFZZ	96906	MS27183-42	..WASHER,FLAT.....	16
6	XDFZZ	96906	MS35650-302	..NUT,PLAIN,HEXAGON.....	16
7	XDFZZ	81860	K1015	..MOUNT,SHOCK.....	4
8	XDFZZ	97403	13225E3061-1	..EXTRUSION,ALUMINUM.....	2
9	XDOZZ	96906	MS16992-524	..BOLT,LAG,HEX HD.....	4
10	XDOZZ	96906	MS27183-14	..WASHER,FLAT.....	4
11	XDOZZ	97403	13225E3656	..BRACKET,TELEPHONE HOLDER.....	1
12	XDOZZ	96906	MS35206-298	..SCREW,MACHINE.....	7
13	XDOZZ	96906	MS35338-45	..WASHER,LOCK.....	7
14	XDOZZ	96906	MS27183-14	..WASHER,FLAT.....	7
15	XDOZZ	97403	13225E3143	..BRACKET ASSY,GND ROD.....	1
16	XAOZZ	80205	NAS1330S3-116	..NUT,CLINCH.....	2
17	XDOZZ	96906	MS35425-74	..NUT,PLAIN,WING.....	2
18	XDOZZ	96906	MS35338-46	..WASHER,LOCK,SPR.....	2
19	XDOZZ	51745	ADC-2C88	..PLATE,KEEPER.....	1
20	XDOZZ	97403	13225E3056-17	..SPACER,RUBBER 3/8 ID X 1/4 THK...	1
21	XDOZZ	97403	13225E3140	..BRACKET ASSY SLIDE HAMMER .....	1
22	XAOZZ	07707	SD43BS	..RIVET.....	2
23	XAOZZ	52562	MODEL NO.1	..HOLDER.....	1
24	XDOZZ	97403	13225E3062	..BRACKET ASSY,MTG SAFSW.....	2
25	XAOZZ	80205	NAS1329A5K125	..NUT,PLAIN,BLINDRIV.....	6
26	XAOZZ	97403	13225E3062-1	..EXTRUSION,ALUMINUM.....	1
27	XDOZZ	96906	MS16992-522	..BOLT,LAG,HEX HD.....	3
28	XDOZZ	97403	13225E3127	..BRACKET,GROUND ROD.....	1
29	XDOZZ	97403	13225E3097	..BRACKET,SLIDEHMR.....	1

END OF FIGURE

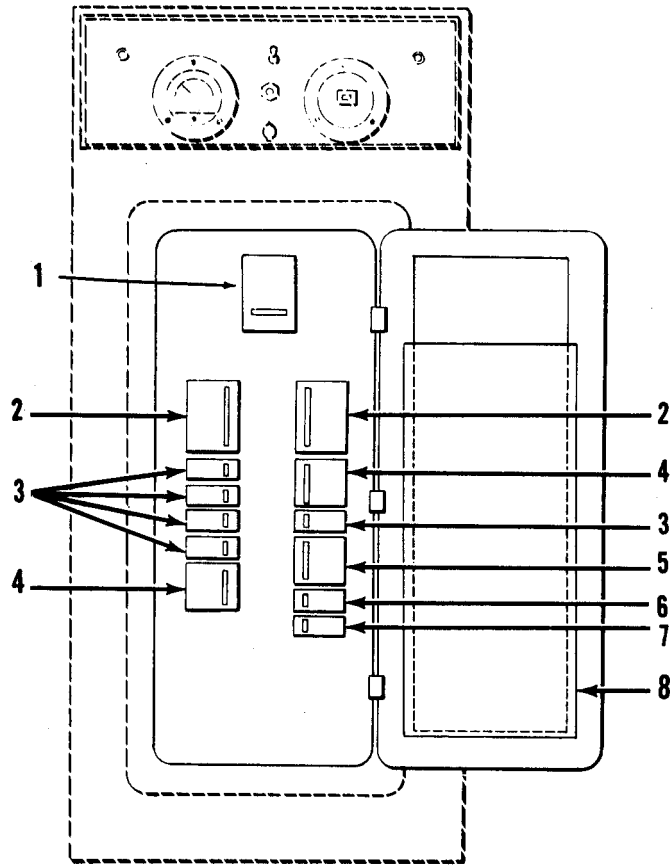

Figure 4. Circuit Breaker Installation

SECTION II			TM5-3610-260-24P	C01	
(1)	(2)	(3)	(4)	(5)	(6)
ITEM	SMR		PART		
NO	CODE	FSCM	NUMBER	DESCRIPTION AND USABLE ON CODES(UOC)	QTY

GROUP 01 VAN BODY

FIG. 4 CIRCUIT BREAKER INSTALLATION

*	1	PFFZZ	81487	Q2M3100MT	..CIRCUIT BREAKER MAIN,100 AMP . . . . .	1
	2	PFFZZ	81348	WC375/03-004	..CIRCUIT BREAKER 30A,3 POLE . . . . .	2
	3	PFFZZ	81348	WC375/01-003	..CIRCUIT BREAKER 20A,1 POLE . . . . .	5
	4	PFFZZ	81348	WC375/02-004	..CIRCUIT BREAKER 30A,2 POLE . . . . .	2
	5	PFFZZ	81348	WC375/02-008	..CIRCUIT BREAKER 50A,2 POL E . . . . .	1
	6	PFFZZ	81348	WC375/01-002	..CIRCUIT BREAKER 15A,1 POLE . . . . .	1
	7	PFFZZ	81487	Q0120GFI	..CIRCUIT BREAKER 20A,1 POL E . . . . .	1
	8	XDFZZ	97403	13225E3426	..DECAL,CB . . . . .	1

END OF FIGURE



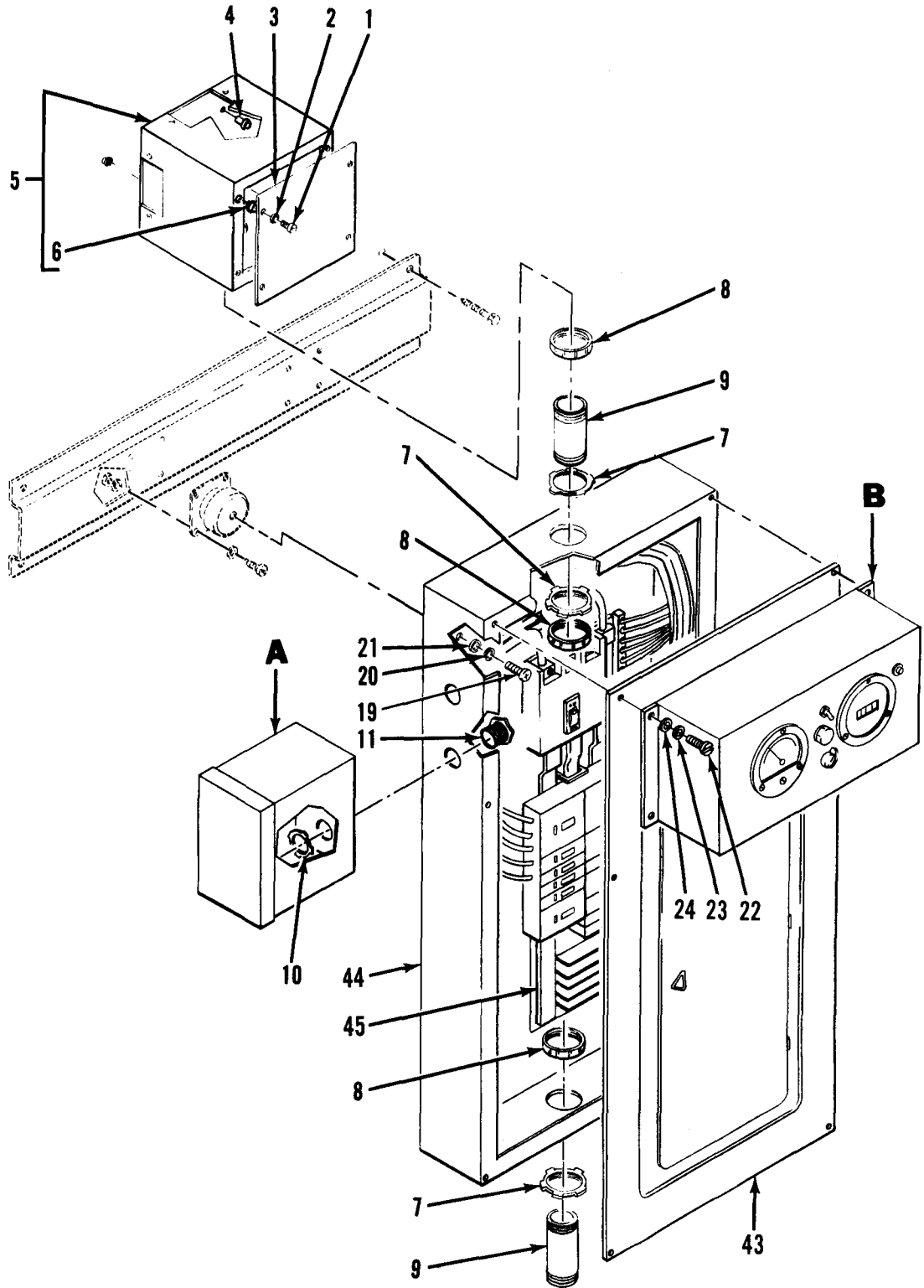
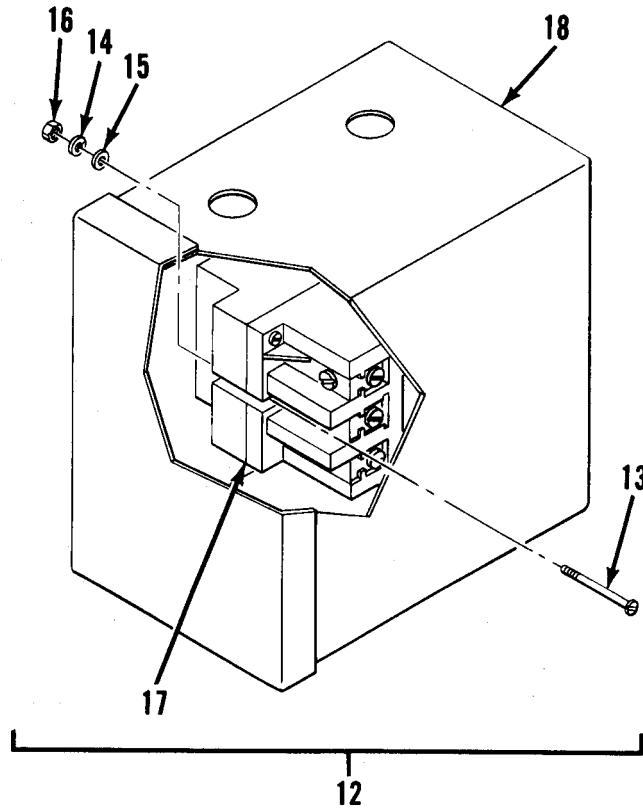

Figure 5. Power and Communication Installation (Sheet 1 of 6)



Detail Blackout Relay  
DETAIL A

Figure 5. Power and Communication Installation (Sheet 2 of 6)



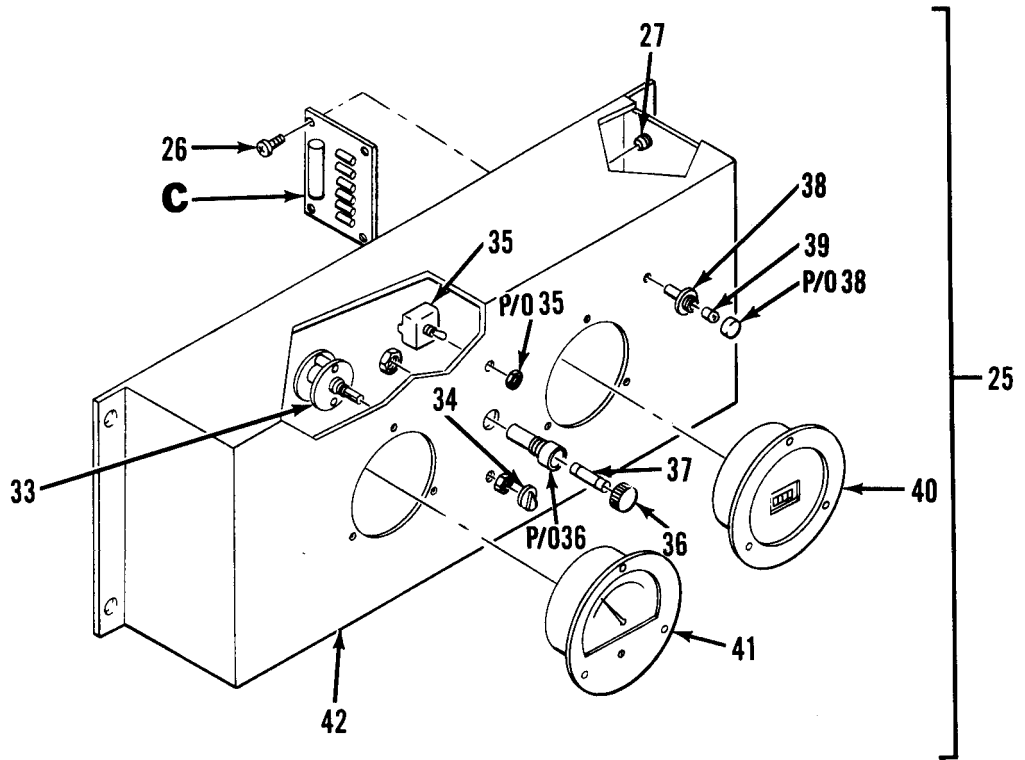

**DETAIL B**  
Power Monitor Assembly

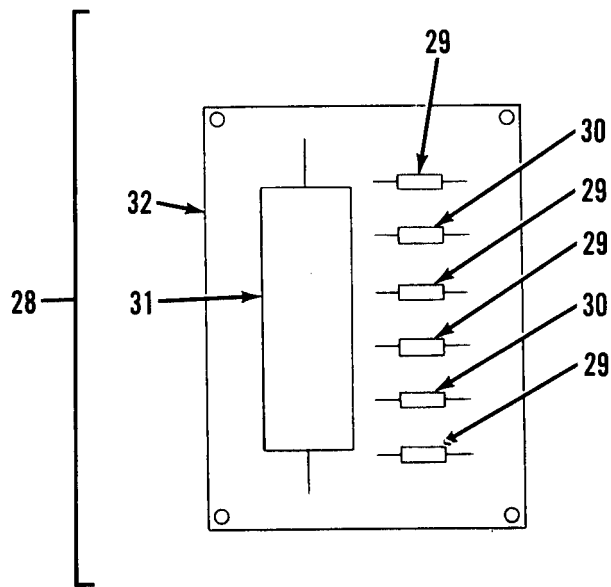

**DETAIL C**  
Circuit Card Assembly

Figure 5. Power and Communication Installation (Sheet 3 of 6)

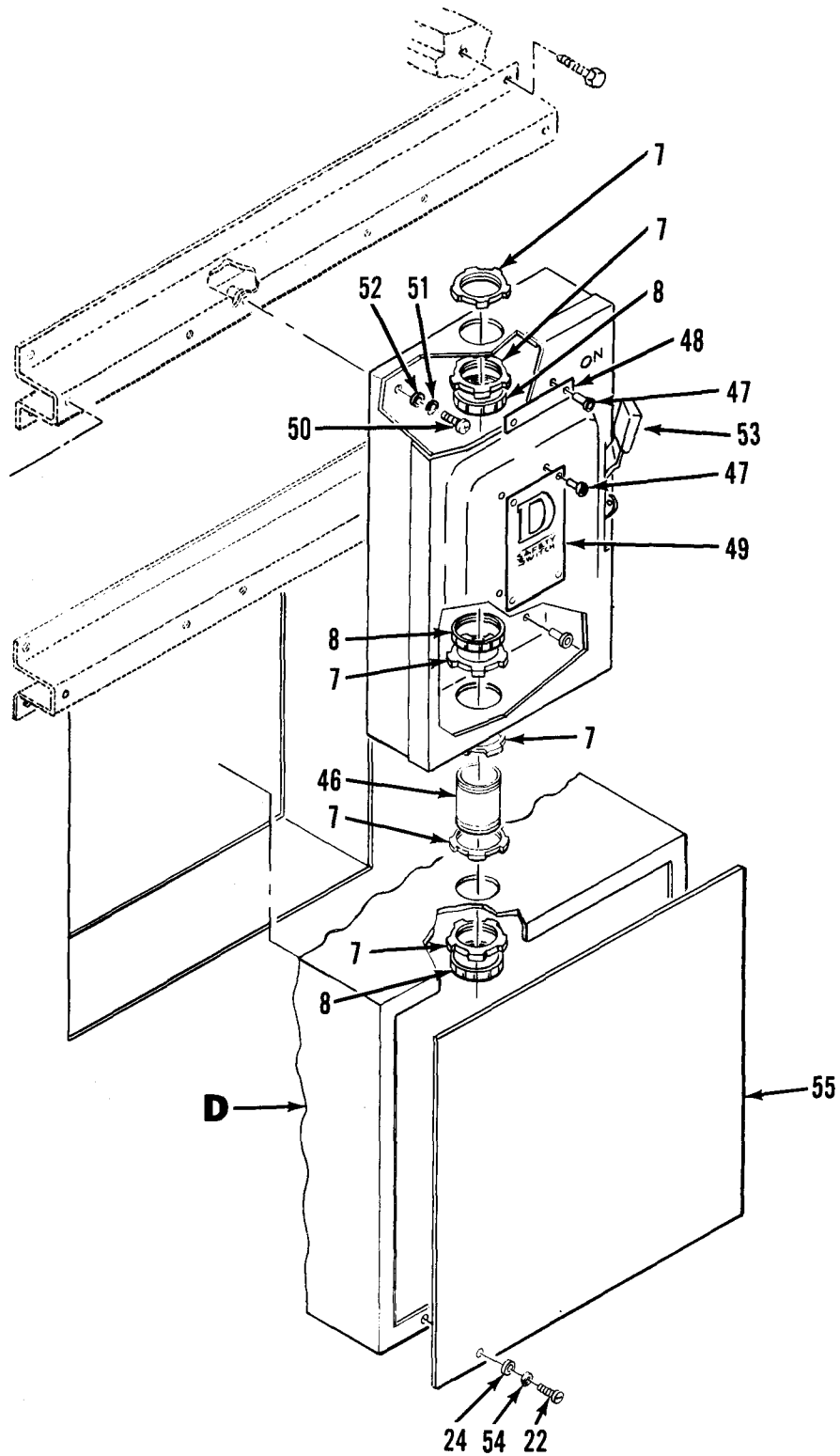
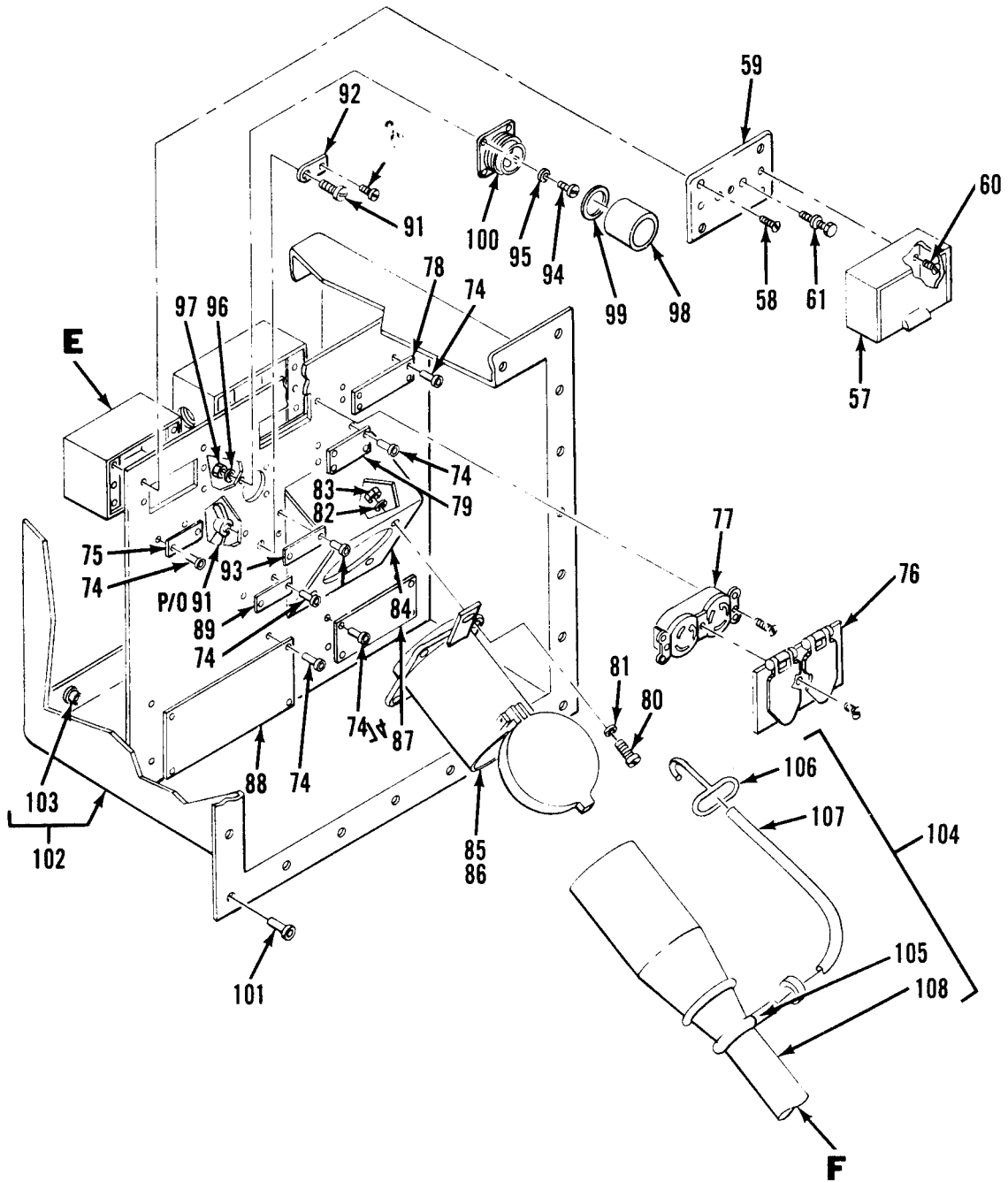

Figure 5. Power and Communication Installation (Sheet 4 of 6)

56



DETAIL D

Power Communication Panel Assembly

Figure 5. Power and Communication Installation (Sheet 5 of 6)

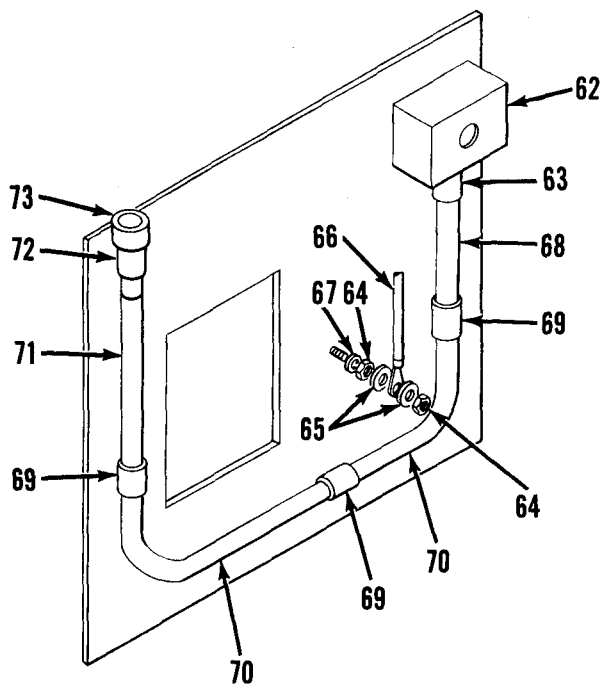

**DETAIL E**  
Telephone Conduit

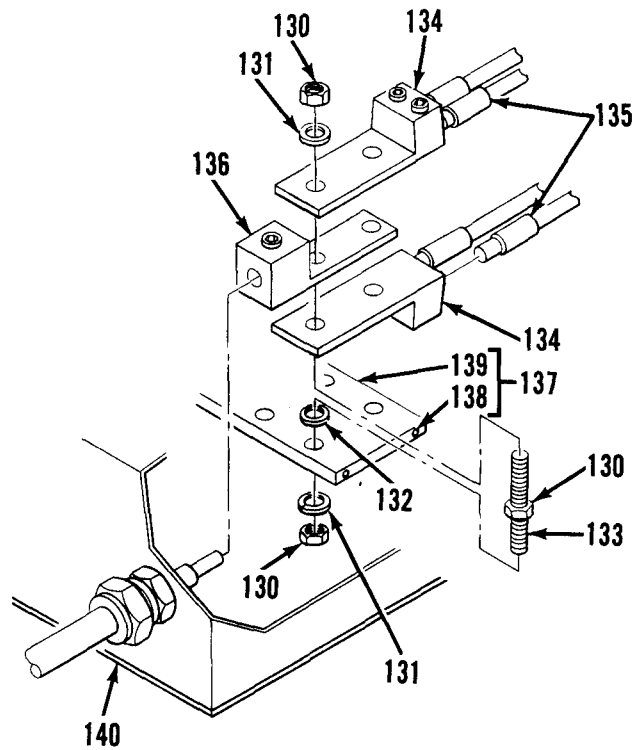

**DETAIL G**  
Terminal Box

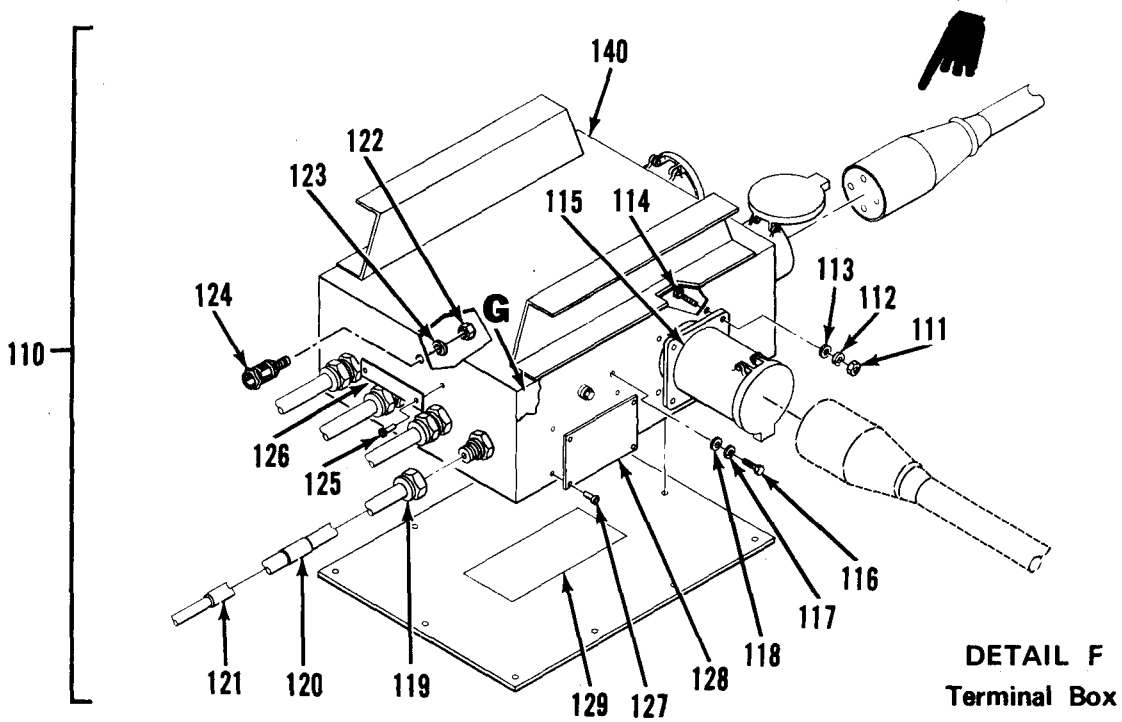

**DETAIL F**  
Terminal Box

Figure 5. Power and Communication Installation (Sheet 6 of 6)

(1) ITEM NO	(2) SMR CODE	(3) FSCM	(4) PART NUMBER	(5) DESCRIPTION AND USABLE ON CODES (UOC)	(6) QTY
GROUP 01 VANBODY					
FIG. 5 POWER AND COMMUNICATIONS INSTALLATION					
ITEM NO. 109 DELETED					
1	XDFZZ	96906	MS35206-243	..SCREW, MACHINE .....	8
2	XDFZZ	96906	MS35338-42	..WASHER, LOCK .....	8
3	XDFZZ	97403	13225E3113	..COVER, BOX, PULL .....	1
4	XDFZZ	96906	MS20604-B6W6	..RIVET, BLIND .....	4
5	XDFZZ	97403	13225 E3114	..BOX, PULL .....	1
6	XAFZZ	80205	NAS1329S08-75	..NUT, CLINCH .....	4
7	XDFZZ	59730	145AL	..LOCKNUT .....	8
8	XDFZZ	59730	226	..BUSHING .....	6
9	XDFZZ	96906	MS51953-173	..NIPPLE, PIPE .....	1
10	XDFZZ	59730	141	..LOCKNUT, ELECTRICAL 1/2 IN .....	2
11	XDFZZ	59730	842	..CHASE NIPPLE, CONDUIT 1/2 IN .....	2
12	XDFZZ	96906	MS35206-247	..ENCLOSURE, BLACKOUT RELAY .....	1
13	XDFZZ	96906	MS35206-247	..SCREW, MACHINE .....	2
14	XDFZZ	96906	MS35338-42	..WASHER, LOCK .....	2
15	XDFZZ	96906	MS15795-8	..WASHER, FLAT .....	2
16	XDFZZ	96906	MS35649-282	..NUT, PLAIN, HEXAGON .....	2
17	PAFZZ	14280	8910K03	..CONTACT, ELECTRICAL, DEFINITE PURPOSE .....	1
18	XDFZZ	00843	A-6R64	..ENCLOSURE .....	1
19	XDFZZ	96906	MS35207-281	..SCREW, MACHINE .....	4
20	XDFZZ	96906	MS35338-44	..WASHER, LOCK .....	4
21	XDFZZ	96906	MS27183-9	..WASHER, FLAT .....	4
22	XDFZZ	96906	MS35207-264	..SCREW, MACHINE .....	4
23	XDFZZ	96906	MS27183-42	..WASHER, FLAT .....	4
24	XDFZZ	96906	MS27183-7	..WASHER, FLAT .....	8
25	XDFZZ	97403	13225E4382	..MONITOR ASSY, POWER .....	1
26	XDFZZ	96906	MS35206-230	..SCREW, MACHINE .....	4
27	XDFZZ	80205	NAS1329S06-75	..NUT, PLAIN, BLIND RIV .....	4
28	XDFZZ	97403	13225E3282	..CIRCUIT CARD ASSEMB .....	1
29	XAFZZ	81349	RCR07G223JR	..RESISTOR, CARBON .....	4
30	XAFZZ	81349	RCR07G104JR	..RESISTOR, CARBON .....	2
31	XAFZZ	56289	4PS-P10	..CAPACITOR 0.1UF PORM 10%, 400VDC .....	1
32	XAFZZ	97403	13225E3283	..PRINTED CIRCUIT BOA .....	1
33	PAFZZ	71590	PA1001M	..SWITCH, ROTARY .....	1
34	XDFZZ	83330	2220	..KNOB, SELECTOR .....	1
35	PAFZZ	96906	MS27736-28	..SWITCH, TOGGLE .....	1
36	XDFZZ	81349	FHN-26G1	..HOLDER, FUSE .....	1
37	PAOZZ	81349	F02A-250V-1A	..FUSE, CARTRIDGE .....	1
38	XDFZZ	72619	508-8745-504	..HOLDER, LAMP .....	2
39	PAOZZ	72619	507-4537-1537-640	..LAMP, CARTRIDGE .....	2
40	XDFZZ	31356	53-1516	..METER, FREQ METER, FREQ 60CPS .....	1*
41	XDFZZ	60741	153-0482	..VOLTMETER, 0-150V .....	1
42	XDFZZ	97403	13225E4381	..BOX, PWR MON .....	1

(1) ITEM NO	(2) SMR CODE	(3) FSCM	(4) PART NUMBER	(5) DESCRIPTION AND USABLE ON CODES(UOC)	(6) QTY
43	XDFZZ	97403	13225E3276	..COVER,PNL BD.....	1
44	XDFZZ	97403	13225E3275	..BOARD,PANEL.....	1
45	XDFZZ	56365	PK-23GTA	..GROUNDBAR KIT.....	1
46	XDFZZ	96906	MS51953-169	..NIPPLE,PIPE 1 1/2X1.75,GALVS.....	1
47	XDFZZ	96906	MS20604-B3W2	..RIVET,BLIND.....	6
48	XDFZZ	97403	13225E3353	..PLATE,DESIGNATION.....	1
49	XDFZZ	97403	13225E4498	..PLATE,IDENT.....	1
50	XDFZZ	96906	MS35206-296	..SCREW,MACHINE.....	4
51	XDFZZ	96906	MS35338-46	..WASHER,LOCK,SPR.....	4
52	XDFZZ	96906	MS27183-11	..WASHER,FLAT.....	4
53	XDFZZ	97403	13225E4693	..SWITCH,SAFETY,MOD.....	1
54	XDFZZ	96906	MS35338-43	..WASHER,LOCK.....	4
55	XDFZZ	97403	13225E3109	..PANEL,ACCESS.....	1
56	XDFZZ	97403	13225E3103	..PANEL ASSY,PWR/COMM.....	1
57	XDOZZ	97403	13225E3116-1	..COVER,TEL POST.....	1
58	XDOZZ	96906	MS35190-241	..SCREW,MACHINE.....	4
59	XDOZZ	97403	13225E3117-1	..PLATE,TEL POST.....	1
60	XDOZZ	96906	MS35206-235	..SCREW,MACHINE.....	2
61	PAOZZ	81349	PB09NC01	..POST,BINDING,ELECTR.....	3
62	XDOZZ	08556	272-SL	..BOX,BELL.....	1
63	XDOZZ	27901	34233	..ADAPTER,PVC 1/2 IN.....	1
64	XDOZZ	96906	MS35649-2252	..NUT,PLAIN,HEXAGON.....	2
65	XDOZZ	96906	MS27183-12	..WASHER,FLAT.....	2
66	XDOZZ	96906	MS20659-109	..TERMINAL,LUG.....	1
67	XDOZZ	96906	MS35338-44	..WASHER,LOCK.....	1
68	XDOZZ	97403	13225E3360-4	..CONDUIT,TEL.....	1
69	XDOZZ	97403	13225E3103-35	..COUPLING,PVC 1/2 IN.....	3
70	XDOZZ	97403	13225E3103-38	..ELBOW,PVC.....	2
71	XDOZZ	97403	13225E3360-3	..CONDUIT,TEL.....	1
72	XDOZZ	97403	13225E3103-37	..REDUCER,PVC 3/4 IN TO 1/2 IN.....	1
73	XDOZZ	97403	13225E3103-36	..ADAPTER,FEMALE,PVC 3/4 IN.....	1
74	XDOZZ	96906	MS20604-B3W3	..RIVET,BLIND.....	22
75	XDOZZ	97403	13225E3123	..PLATE,IDENT.....	1
76	XDOZZ	75582	4970	..PLATE,WALL,ELECTRIC.....	1
77	XDOZZ	75582	5320-6	..RECEPTACLE,DX.....	1
78	XDOZZ	97403	13225E3121	..PLATE,IDENT.....	1
79	XDOZZ	97403	13225E3122	..PLATE,IDENT.....	1
80	XDFZZ	96906	MS35206-300	..SCREW,MACHINE.....	4
81	XDFZZ	96906	MS35338-45	..WASHER,LOCK.....	4
82	XDFZZ	88044	AN960-516	..WASHER,FLAT.....	4
83	XDFZZ	96906	MS35649-2312	..NUT,PLAIN,HEXAGON.....	4
84	XDFZZ	97403	13225E4618	..PLATE,PWR CA,RTNR.....	1
85	XDFZZ	59730	2G21	..CONNECTOR,PRESS CA.....	4
86	XDFZZ	75477	X8728-24	..RECEPTACLE,MN PWR.....	1
87	XDOZZ	97403	13225E4499	..PLATE,INSTR.....	1
88	XDOZZ	97403	13225E3126	..PLATE,IDENT.....	1
89	XDOZZ	97403	13225E3125	..PLATE,IDENT.....	1
90	XDFZZ	96906	MS35206-281	..SCREW,MACHINE.....	1
91	XDFZZ	97403	13225E4568-101	..SCREW/WINGNUT ASSY.....	1
92	XDFZZ	81790	L70	..GROUND LUG.....	1
93	XDOZZ	97403	13225E3124	..PLATE,DATA.....	1
94	XDFZZ	96906	MS35206-217	..SCREW,MACHINE.....	4

SECTION II			TM5-3610-260-24P	C01	
(1)	(2)	(3)	(4)	(5)	(6)
ITEM	SMR		PART		
NO	CODE	FSCM	NUMBER	DESCRIPTION AND USABLE ON CODES(UOC)	QTY
95	XDFZZ	96906	MS35338-40	..WASHER,LOCK.....	4
96	XDFZZ	88044	AN960-4	..WASHER,FL.....	4
97	XDFZZ	96906 M	S35649-242	..NUT,PLAIN,HEXAGON.....	4
98	XDFZZ	96906	MS25043-18D	..COVER.....	1
99	XDFZZ	77820	10-40450-18	..GASKET.....	1
100	XDFZZ	96906	MS3102E18-3P	..RECEPTACLE.....	1
101	XDFZZ	96906	MS20600-AD8W3	..RIVET,BLIND.....	24
102	XDFZZ	97403	13225E3104	..PANEL ASSY,PWR.....	1
103	XAFZZ	80205	NAS1330A3-166	..NUT,CLINCH.....	4
*	104	PFOOD	90129 11601643	..CABLE ASSEMBLY, POWER.....	1
105	XDOZZ	39428	3938T17	..CLAMP,ROPE.....	1
106	XDOZZ	39428	3937T22	..HOOK,TIE DOWN 7/16 IN.....	2
107	XDOZZ	97403	13225E4619-3	..ROPE,TIE DOWN 7/16 IN.....	28
108	XDOZZ	90129	11601643	..CABLE,POWER,ELEC.....	1
*	110	PFOOD	97403 13222E6250	..CABLE TERMINAL BOX.....	1
111	XDFZZ	96906	MS35649-2314	..NUT,PLAIN,HEXAGON.....	16
112	XDFZZ	96906	MS35338-140	..WASHER,LOCK.....	16
113	XDFZZ	96906	MS15795-812	..WASHER,FLAT.....	16
114	XDFZZ	96906	MS35307-336	..BOLT,MACHINE.....	16
115	XDFZZ	97403	13222E6258	..RECEPTACLE ASSY,FEM.....	4
116	XDFZZ	96906	MS35307-305	..SCREW,CAP,HEXAGONH.....	4
117	XDFZZ	96906	MS15795-810	..WASHER,FLAT.....	4
118	XDFZZ	96906	MS35338-139	..WASHER,LOCK.....	4
119	XDFZZ	97403	13221E8295-14	..BOX CONNECTOR,ELECT.....	4
120	XDFZZ	81349	M23053/5-110-0	..INSULATION SLEEVING.....	4
121	XDFZZ	97403	13222E6250-15	..CABLE,ELEC PWR.....	4
122	XDFZZ	96906	MS35649-2315	..NUT,PLAIN,HEXAGON.....	1
123	XDFZZ	96906	MS35333-109	..WASHER,LOCK.....	1
124	XDFZZ	97403	13208E5820-9	..TERMINAL,LOAD.....	1
125	XDFZZ	96906	MS20470B3-4	..RIVET,SOLID.....	2
126	XDFZZ	97403	13217E2005	..PLATE,IDENTIFICATIO.....	1
127	XDFZZ	96906	MS20470B4-4-5	..RIVET,SOL,UNIVHD.....	4
128	XDFZZ	97403	13222E6294	..PLATE,IDENT.....	1
129	XDFZZ	97403	13222E6256	..PLATE,SCHEMDIAG.....	1
130	XDFZZ	96906	MS35691-35	..NUT,PLAIN,HEXAGON.....	24
131	XDFZZ	96906	MS35338-143	..WASHER,LOCK.....	8
132	XDFZZ	96906	MS15795-818	..WASHER,FLAT.....	24
133	XDFZZ	97403	13222E6250-5	..STUD,CONT THD 0.500-13UNC-2AX3.0, GRES,GR303.....	8
134	XDFZZ	97403	13222E6253-1	..LUG,TERM.....	8
135	XDFZZ	81349	M23053/5-109-0	..INSULATION SLEEVING.....	16
136	XDFZZ	97403	13222E6257-1	..LUG,TERM.....	4
137	XDFFF	97403	13222E6254	..BRACKET ASSY,MTG ,TERMLUG.....	1
138	XDFZZ	96906	MS122121	..INSERT,HLCL COIL.....	4
139	XDFZZ	97403	13222E6254-1	..SHEET 0.500 STK.....	1
140	XDFZZ	97403	13222E6252	..BOX,JUNCTION.....	1

END OF FIGURE

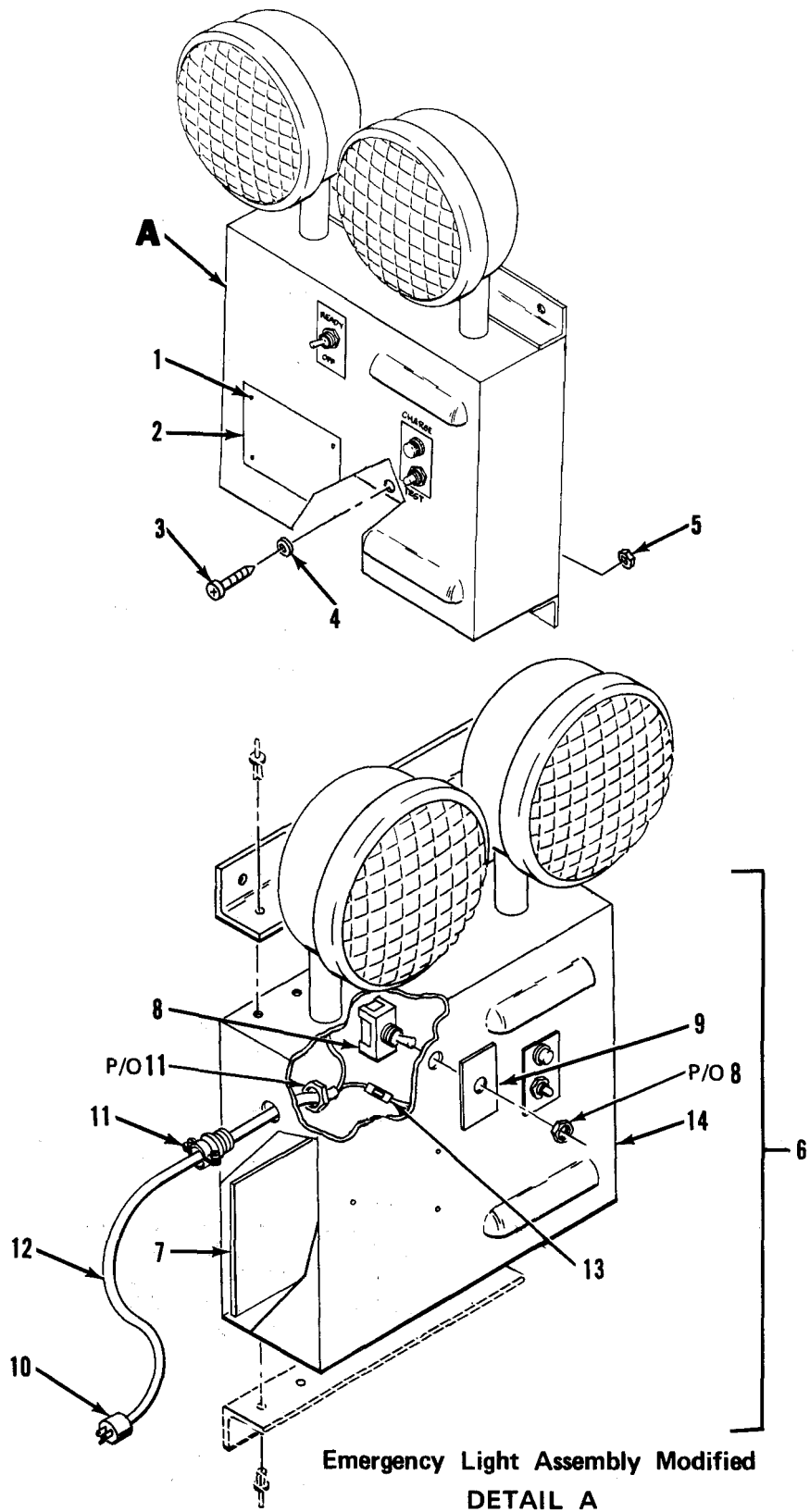

Figure 6. Emergency Light Assembly



(1) (2) (3)  
 ITEM SMR  
 NO CODE FSCM

(4)  
 PART  
 NUMBER

{5}

{6}

DESCRIPTION AND USABLE CN CODES(UOC) QTY

GROUP 01 VANBGDY

FIG. 6 EMERGENCY LIGHT ASSEMBLY

	XDOZZ	96906	MS21318-13	.SCREW,DRIVE .....	4
:	XDOZZ	97403	13225E4498	.PLATE,IDENT.....Im .....	1
3	XDOZZ	96906	MS35206-283	.SCREW,MACHIN .....	3
4	XDOZZ	96906	MS35338-44	.WASHER,LOCK.....	3
5	XDOZZ	97403	13225E3497-4	.NUT,JACK,STL,ZINC .....	3
6	XDOZZ	51745	ADC-1773	.EMERGENCY LIGHT .....	4
7	XDOZZ	51745	ADC-1774	..PAD .....	1
8	PAOZZ	96906	MS27735-22	..SWITCH,TOGGLE.....	1
9	XDOZZ	51745	ADC-1775	..NAMEPLATE .....	1
10	XDOZZ	51745	ADC-1773-6	..CONNECTOR,PLUG .....	1
11	XDOZZ	59730	3301	..BOX CCONNECTOR, ELECT,CABLE,	1
				STRAIN RELIEF .....	
12	XDOZZ	55422	651-435	..CABLE 3-W-16 AWG 300 .....	2
13	XDOZZ	00779	324067	..SPLICE,CONDUCTOR .....	2
14	XDOZZ	07329	XR-3	..LIGHT,EMERGENCY..	1

END OF FIGURE

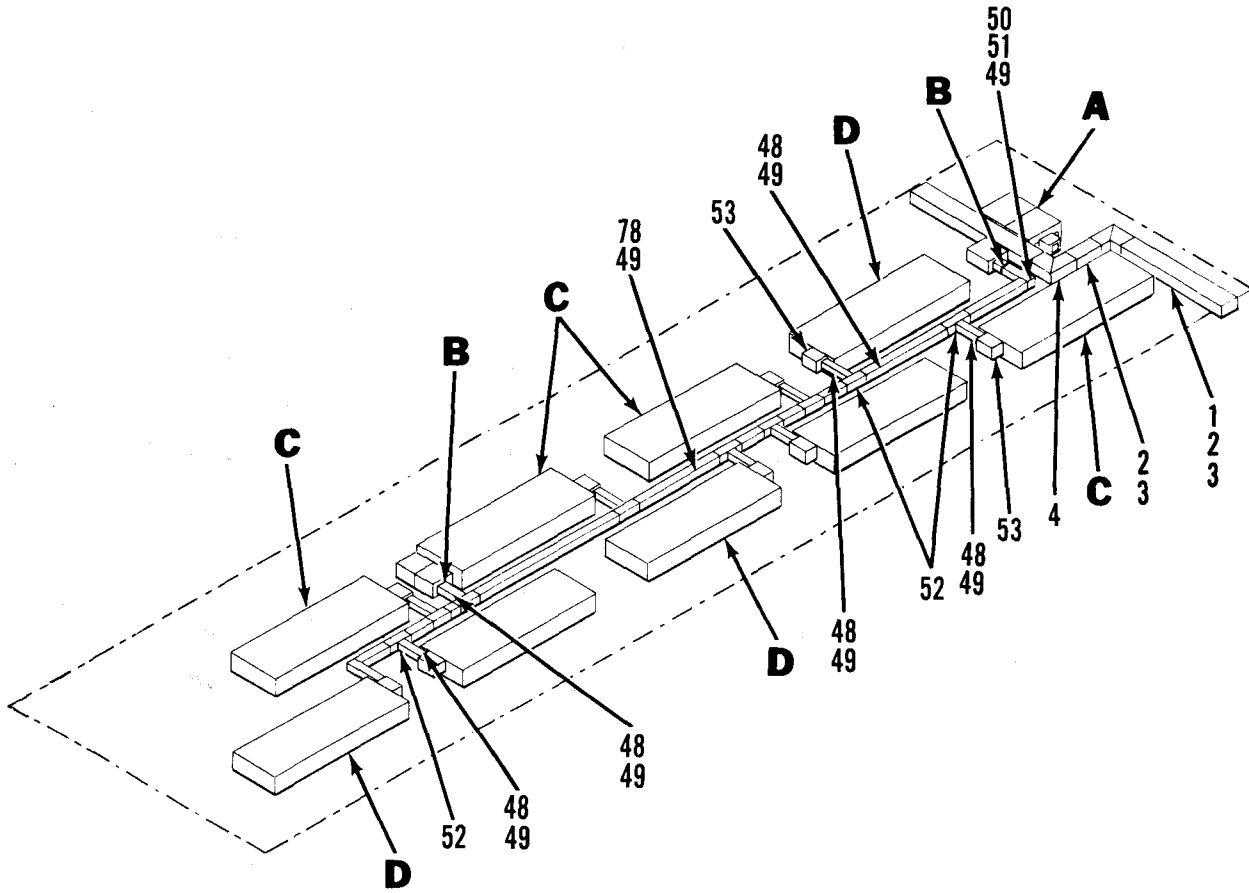
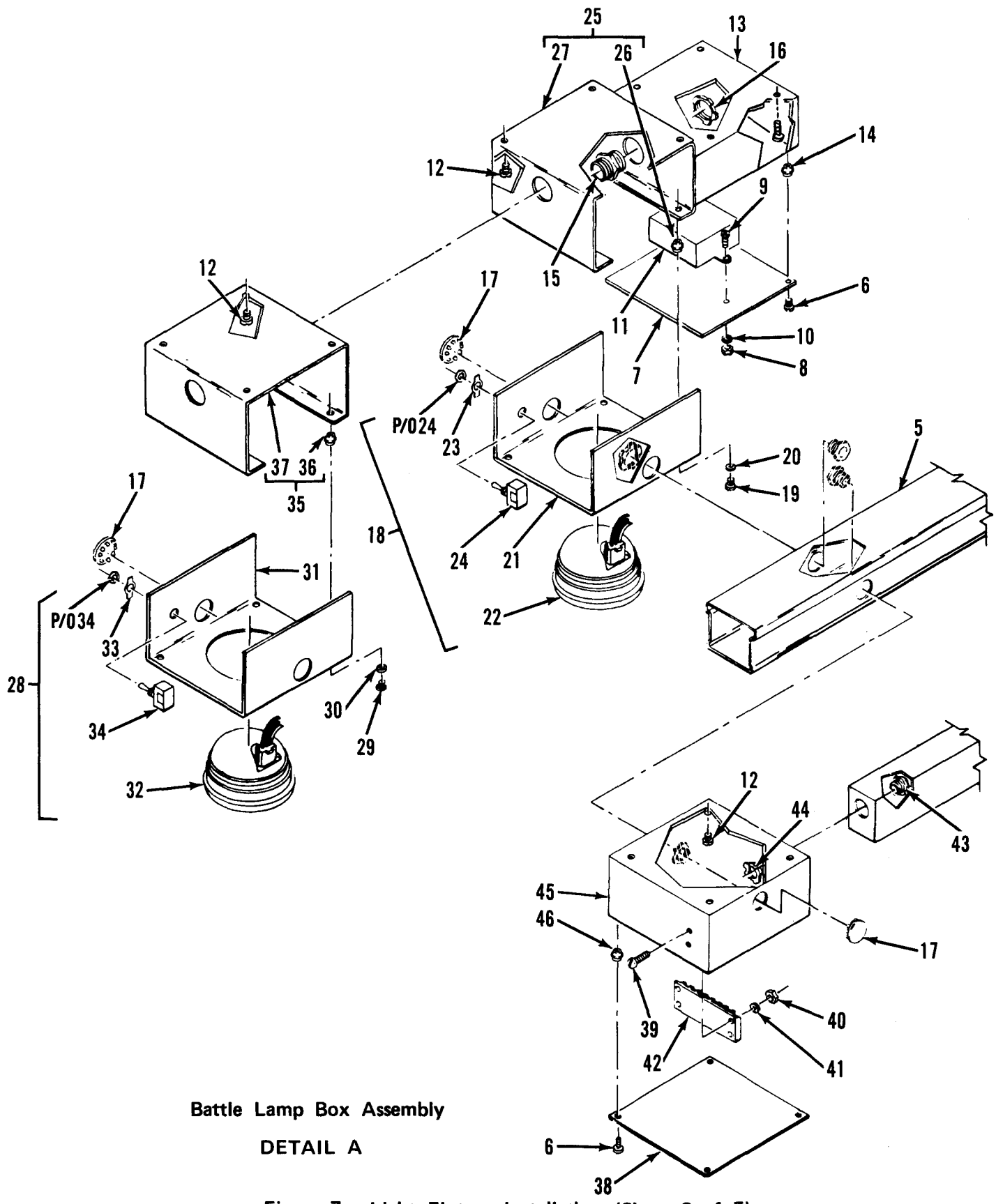
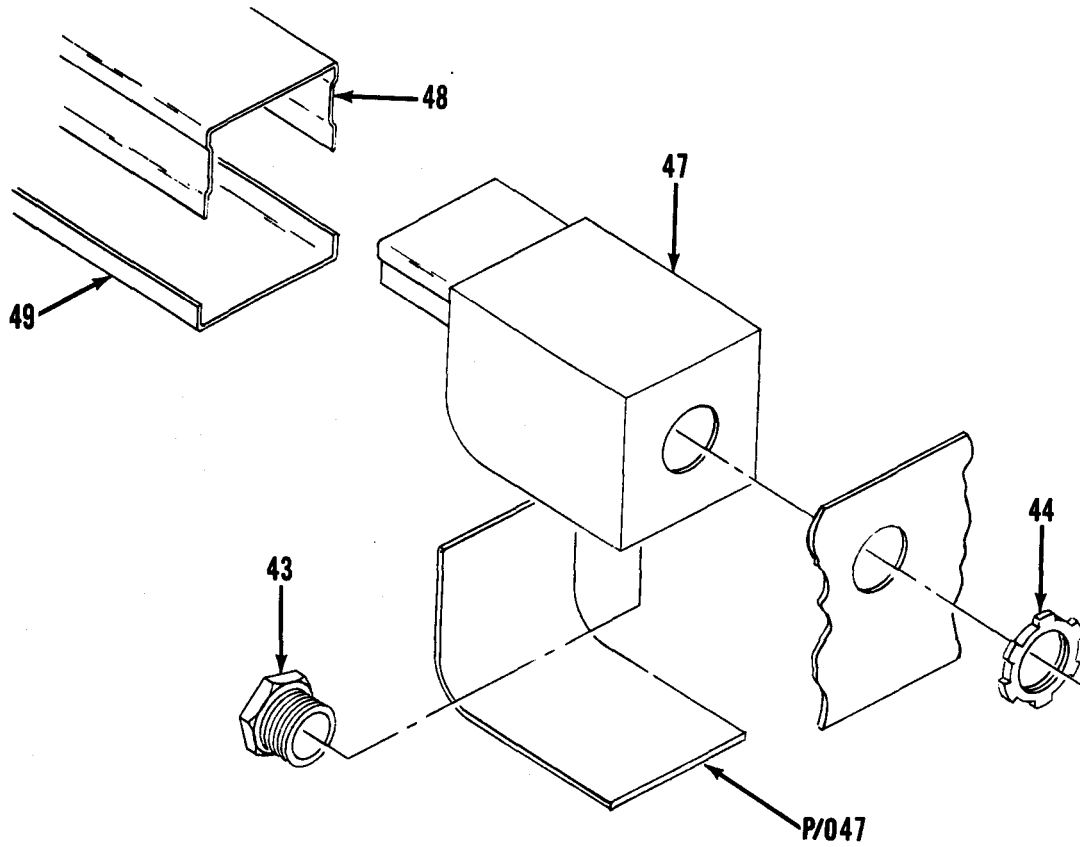

Figure 7. Light Fixture Installation (Sheet 1 of 5)



Battle Lamp Box Assembly  
DETAIL A

Figure 7. Light Fixture Installation (Sheet 2 of 5)



End Fitting  
DETAIL B

Figure 7. Light Fixture Installation (Sheet 3 of 5)

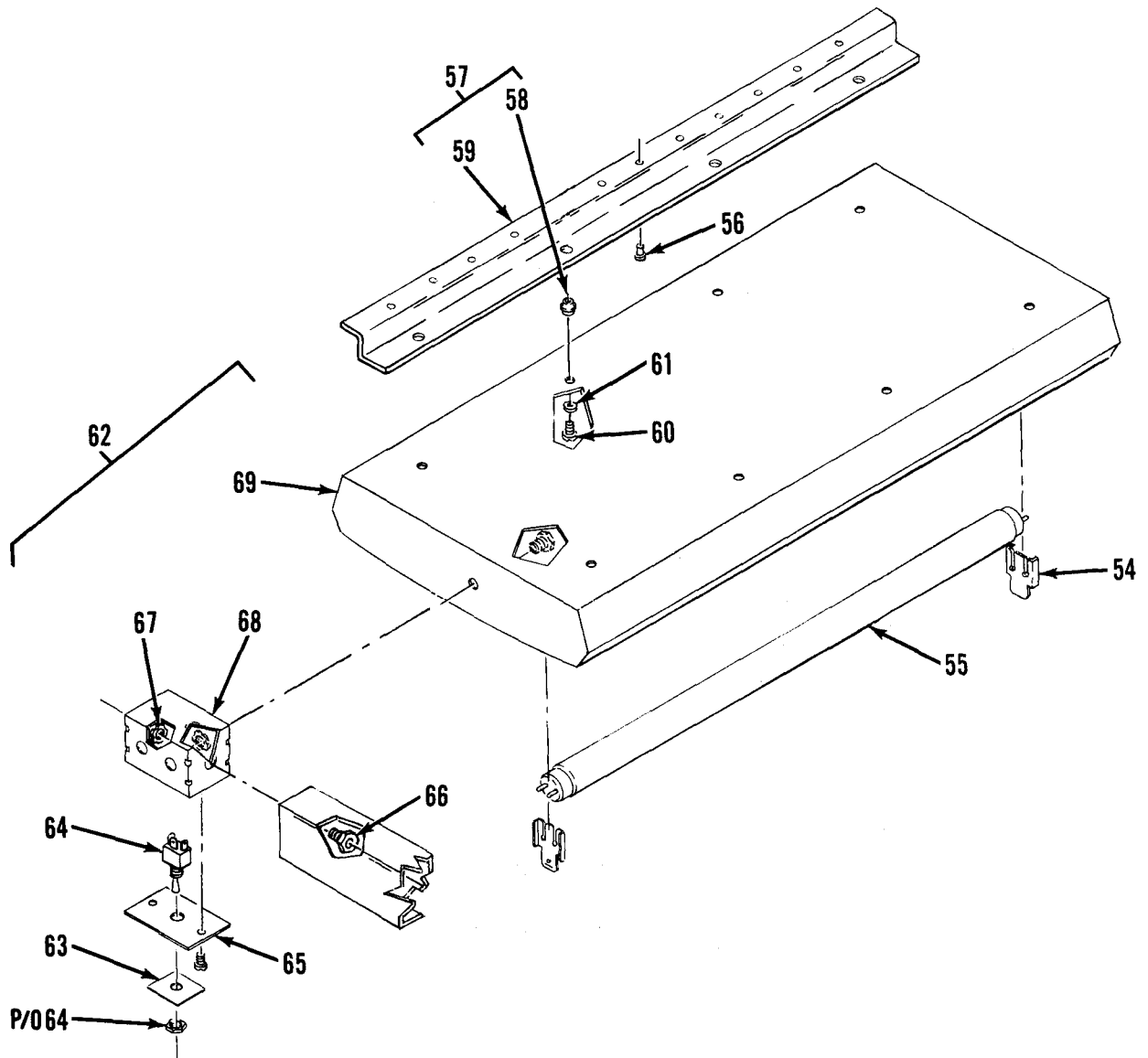

Light Fixture Assembly

DETAIL C

Figure 7. Light Fixture Installation (Sheet 4 of 5)

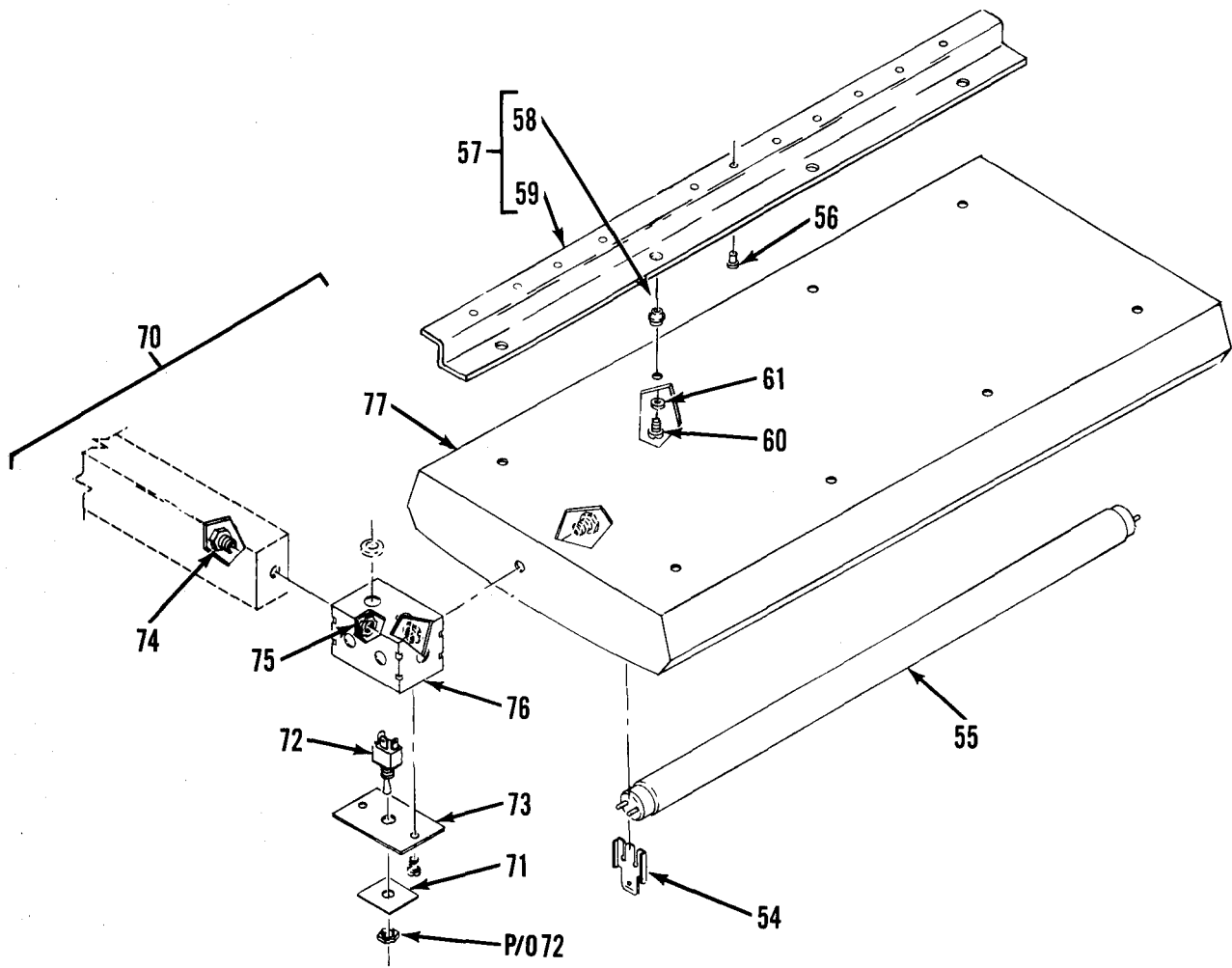

Light Fixture Assembly  
DETAIL D

Figure 7. Light Fixture Installation (Sheet 5 of 5)

SECTION II			TM5-3610-260-24P	C01	
(1)	(2)	(3)	(4)	(5)	(6)
ITEM NO	SMR CODE	FSCM	PART NUMBER	DESCRIPTION AND USABLE ON CODES(UOC)	QTY

GROUP 01 VANBODY

FIG. 7 LIGHT FIXTURE INSTALLATION

	1	XDOZZ	79725	G-3006E	.CLIP,COVER.....	6
	2	XDOZZ	79725	G-3000CE	.COVER,CONDUIT RACEW.....	1
*	3	XDOZZ	79725	G-3000B	.RACEWAY,METALLIC.....	1
	4	XDOZZ	79725	G-3011E	.ELBOW.....	2
	5	XDOZZ	97403	13225E3321	.BASE,CONDUIT,MOD.....	1
	6	XDOZZ	96906	MS35206-243	..SCREW,MACHINE.....	8
	7	XDOZZ	97403	13225E3997	.COVER,BOX,XFMR.....	1
	8	XDOZZ	96906	MS35649-282	.NUT,PLAIN,HEXAGON.....	2
	9	XDOZZ	96906	MS35190-253	.SCREW,MACHINE.....	2
	10	XDOZZ	96906	MS35338-42	.WASHER,LOCK.....	2
	11	PBOZZ	04386	F-106Z	.TRANSFORMER,POWER.....	1
	12	XDOZZ	96906	MS51861-46	.SCREW,TAPPING,THREA.....	70
	13	XDOZZ	97403	13225E4079	.BOX,XFMR.....	1
	14	XAOZZ	80205	NAS1329S08-75	.NUT,CLINCH.....	4
	15	XDOZZ	59730	842	.CHASE NIPPLE, CONDUIT 1/2 IN.....	1
	16	XDOZZ	59730	141	.LOCKNUT,ELECTRICAL 1/2 IN.....	1
	17	XDOZZ	59730	1451	.PLUG,KNOCKOUT.....	1
	18	XDOOO	97403	13225E3130	.BOX ASSY,DOME LIGHT.....	1
	19	XDOZZ	96906	MS35206-248	..SCREW,MACHINE.....	4
	20	XDOZZ	96906	MS35338-42	..WASHER,LOCK.....	4
	21	XDOZZ	97403	13225E3131	..COVER.....	1
	22	PAOZZ	13548	40003	..LIGHT,DOME MOUNTED,SEALED.....	1
	23	XDOZZ	02929	61F949	..PLATE,SWITCH.....	1
	24	PAOZZ	81640	8295K108	..SWITCH,TOGGLE.....	1
	25	XDOOO	97403	13225E3149	..BASE,DOME LIGHT BOX.....	1
	26	XDOZZ	80205	NAS1329S08-120	..NUT,PLAIN,BLINDRIV.....	4
	27	XDOZZ	97403	13225E3149-1	..BASE,DOME.....	1
	28	XDOOO	97403	13225E4078	.BOX ASSY ,BATTLE LAMP.....	1
	29	XDOZZ	96906	MS35206-248	..SCREW,MACHINE.....	4
	30	XDOZZ	96906	MS35338-42	..WASHER,LOCK.....	4
	31	XDOZZ	97403	13225E3131	..COVER ,DOME LIGHT BOX.....	1
*	32	PAOOO	13548	40002R-12V	..LAMP UNIT,VEHICULAR ,SHOCK MOUNTED,SEALED.....	1
	33	XDOZZ	02929	61F949	..PLATE,SWITCH.....	1
	34	PAOZZ	81640	8295K108	..SWITCH,TOGGLE.....	1
	35	XDOOO	97403	13225E3149	..BASE,DOME LIGHT BOX.....	1
	36	XDOZZ	80205	NAS1329S08-120	..NUT,PLAIN,BLINDRIV.....	4
	37	XDOZZ	97403	13225E3149-1	..BASE,DOME.....	1
	38	XDOZZ	97403	13225E3113	.COVER,BOX,PULL.....	1
	39	XDOZZ	96906	MS35206-233	.SCREW,MACHINE.....	4
	40	XDOZZ	96906	MS35649-262	.NUT,PLAIN,HEXAGON.....	4
	41	XDOZZ	96906	MS35338-41	.WASHER,LOCK.....	4
	42	XDOZZ	71785	8-141	.STRIP,TERMINAL.....	1
	43	XDOZZ	59730	843	.NIPPLE,CONDUIT 3/4 IN.....	10
	44	XDOZZ	59730	142	.LOCKNUT,ELECTRICAL 3/4 IN.....	10
	45	XDOZZ	97403	13225E3361	.BOX,TERMINAL.....	1
	46	XAOZZ	80205	NAS1329S08-75	.NUT,CLINCH.....	4

SECTION II			TM5-3610-260-24P	C01	
(1)	(2)	(3)	(4)	(5)	(6)
ITEM NO	SMR CODE	FSCM	PART NUMBER	DESCRIPTION AND USABLE ON CODES(UOC)	QTY
47	XDOZZ	79725	G-2110A	. FITTING, END.....	1
48	XDOZZ	79725	G-2100C	. COVER, CONDUIT.....	
49	XDOZZ	79725	G-2100B	. BASE, CONDUIT.....	1
50	XDOZZ	79725	G-2111	. ELBOW, FLAT.....	2
51	XDOZZ	79725	G-2100WC	. CLIP, WIRE.....	10
52	XDOZZ	79725	G-2115	. TEE.....	1
53	XDOZZ	79725	G-2110B	. FITTING, END.....	1
54	XDOZZ	82634	175	. CLIP, RETAINER.....	4
*	PAOZZ	08108	F40WW	. LAMP, FLUORESCENT.....	4
56	XDOZZ	81349	M24243/1-B604	. RIVET, POP.....	12
57	XDOZZ	97403	13225E3094	. BRACKET, MTG LIGHT FIXTURE.....	2
58	XAOZZ	80205	NAS1329A5K125	. NUT, PLAIN, BLINDRIV.....	4
59	XAOZZ	97403	13225E3094-1	. EXTRUSION, ALUMINUM.....	1
60	XDOZZ	96906	MS 35206-296	. SCREW, MACHINE.....	1
61	XDOZZ	96906	MS35338-45	. WASHER, LOCK.....	1
62	XDOZZ	97403	13225E3095-101	. LIGHT FIXTURE ASSY.....	1
63	XDOZZ	97403	13225E3146	. PLATE, IDENT.....	1
64	PAOZZ	82634	0111-0002	. SWITCH, TOGGLE.....	1
65	XDOZZ	97403	13225E3120	. PLATE, COV, TGL SW.....	1
66	XDOZZ	59730	843	. NIPPLE, CONDUIT 3/4 IN.....	1
67	XDOZZ	59730	142	. LOCKNUT, ELECTRICAL 3/4 IN.....	1
68	XDOZZ	90759	104-W-3/4	. BOX, RECEPTACLE.....	1
69	XDOZZ	97403	13225E3118	. LIGHT FIXTURE MOD.....	1
70	XDOZZ	97403	13225E3095-102	. LIGHT FIXTURE ASSY.....	1
71	XDOZZ	97403	13225E3146	. PLATE, IDENT.....	1
72	PAOZZ	82634	0111-0002	. SWITCH, TOGGLE.....	1
73	XDOZZ	97403	13225E3120	. PLATE, COV, TGL SW.....	1
74	XDOZZ	59730	843	. NIPPLE, CONDUIT 3/4 IN.....	1
75	XDOZZ	59730	142	. LOCKNUT, ELECTRICAL 3/4 IN.....	1
76	XDOZZ	90759	104-W-3/4	. BOX, RECEPTACLE.....	1
77	XDOZZ	97403	13225E3118	. LIGHT FIXTURE MOD.....	1
78	XDOZZ	79725	G-2106	. CLIP, COVER.....	5

END OF FIGURE



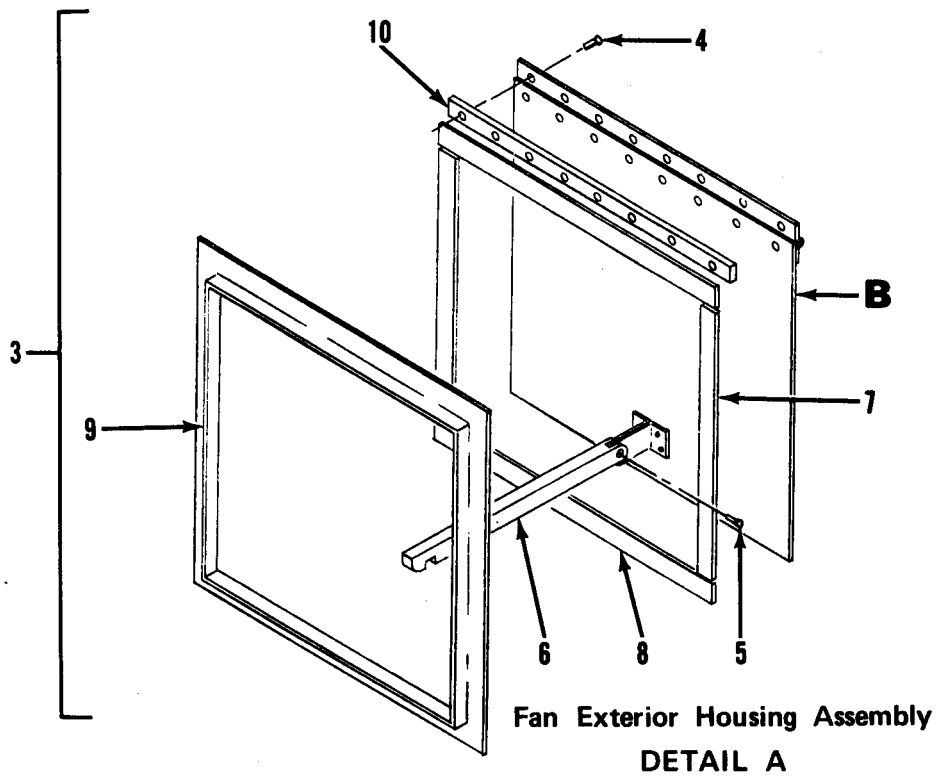
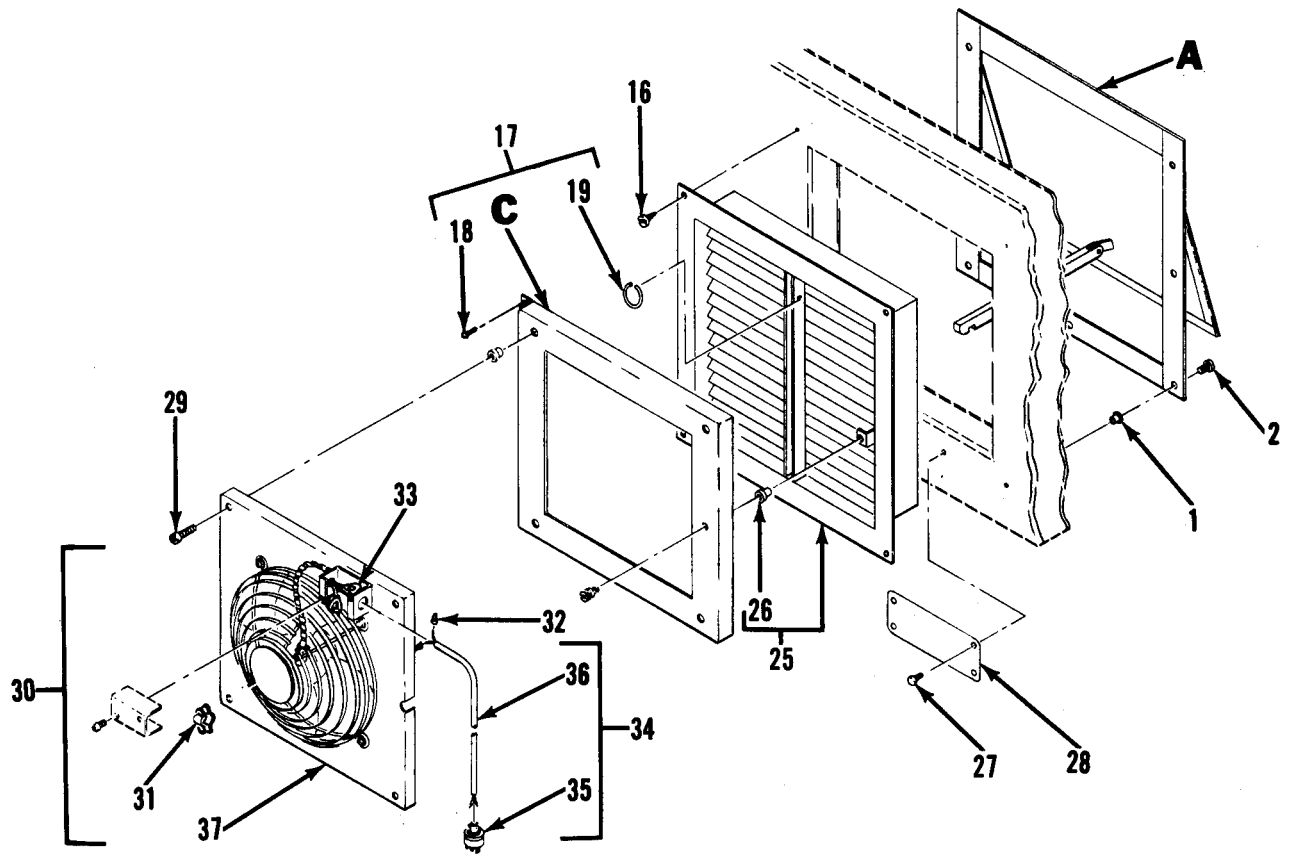
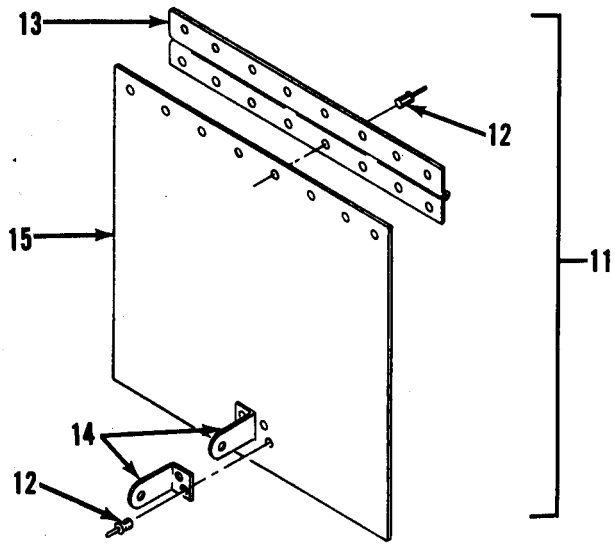
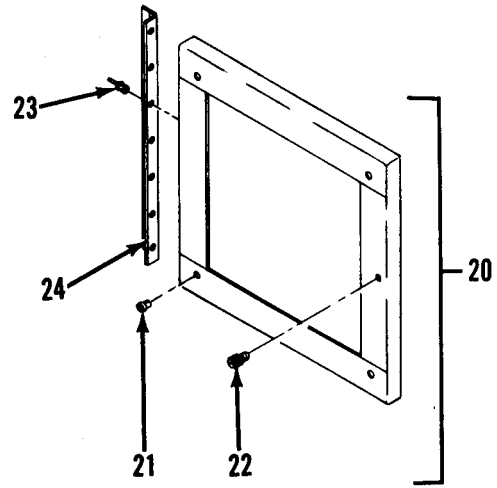

Figure 8. Exhaust Fan Installation (Sheet 1 of 2)



**External Door Assembly  
DETAIL B**



**Fan Mounting Frame  
DETAIL C**

**Figure 8. Exhaust Fan Installation (Sheet 2 of 2)**

SECTION	II		TM5-3610-260-24P	C01	
(1)	(2)	(3)	(4)	(5)	(6)
ITEM	SMR		PART		
NO	CODE	FSCM	NUMBER	DESCRIPTION AND USABLE ON CODES(UOC)	QTY

GROUP 01 VANBODY

FIG. 8 EXHAUST FAN INSTALLATION

1	XDOZZ	80285	NAS1329A3-80	..NUT,CLINCH.....	7
2	XDOZZ	96906	MS35191-273	..SCREW,MACHINE.....	7
3	XDOOO	97403	13225E3262	..HOUSING ASSY,EXT EXHAUST FAN.....	1
4	XDOZZ	96906	MS20470AD3-7	..RIVET,SOLID.....	8
5	XDOZZ	96906	MS20470AD3-8	..RIVET,CSKH.....	1
6	XDOZZ	97403	13225E3264	..BRACE,HSGASSY,FAN.....	1
7	XDOZZ	97403	13225E3266-2	..GASKET,HSG.....	2
8	XDOZZ	97403	13225E3266-1	..GASKET,HSG.....	2
9	XDOZZ	97403	13225E3269	..WELDMENT,FRAME.....	1
10	XDOZZ	97403	13225E3263	..SPACER.....	1
11	XDOOO	97403	13225E3248	..DOOR ASSY,EXT EXH FAN.....	1
12	XDOZZ	96906	MS20470AD3-5	..RIVET,SOLID.....	12
13	XDOZZ	97403	13225E3250	..HINGE,CONTINUOUS.....	1
14	XDOZZ	97403	13225E3249	..LATCH,DOOR,EXH FAN.....	2
15	XDOZZ	97403	13225E3248-1	..DOOR.....	1
16	XDOZZ	96906	MS35492-76	..SCREW,WOOD,FLH.....	4
17	XDOOO	97403	13225E3278	..FLANGE ASSY,INSIDE, EXH FAN.....	1
18	XDOZZ	96906	MS20470AD3-3	..RIVET,SOLID.....	7
19	XDOZZ	97403	13225E3277	..RING,RETAINING.....	1
20	XDOOO	97403	13225E3281	..WELDMENT,FRAME ,MOUNTING,EXH FAN.....	1
21	XDOZZ	80205	NAS1329A4B140	..NUT,PLAIN,BLIND RIV.....	4
22	XDOZZ	94222	51-16-714-24	..SCREW,SELF-CAPTIVATING.....	1
23	XDOZZ	96906	MS20470AD3-5	..RIVET,SOLID.....	7
24	XDOZZ	97403	13225E3273	..HINGE,CONTINUOUS.....	1
25	XDOZZ	97403	13225E3265	..WELDMENT,FRAME ASSY ,INSIDE,EXH FAN.....	1
26	XDOZZ	80205	NAS1329A3-130	..NUT,BLIND,CLINCHING.....	1
27	XDOZZ	96906	MS51861-14	..SCREW,TAPPING,THREA.....	4
28	XDOZZ	97403	13225E3247	..PLATE,INSTR (CAUTION).....	1
29	XDOZZ	96906	MS90725-3	..SCREW,CAP,HEXAGONH.....	4
30	XDOOO	97403	13225E3245	..FANASSY,EXH.....	1
31	XDOZZ	59730	3301	..BOX CONNECTOR,ELECT ,STRAIN RELIEF.....	1
32	XDOZZ	00779	35115	..SPLICE,CONDUCTOR.....	2
33	XDOZZ	96906	MS25036-153	..TERMINAL,LUG.....	1
34	XDOOO	97403	13225E3246	..CABLE ASSY,EXH FAN.....	1
35	XDOZZ	04009	5216	..CONNECTOR,PLUG.....	1
36	XDOZZ	55422	651-435	..CABLE 3-W-16 AWG,300V,24 INCH...	1
* 37	PAOOO	30190	E0686	..FAN,VENTILATING.....	1

END OF FIGURE



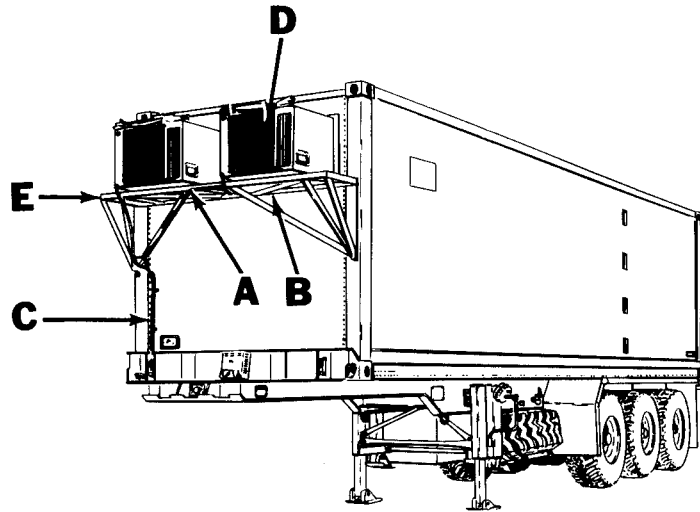

**Air Conditioner and Mounting Assembly**

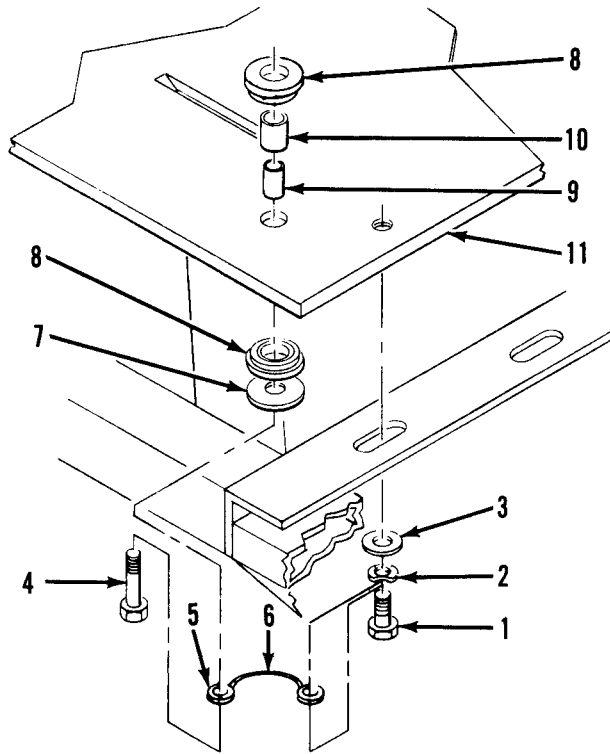

**DETAIL A**

**Air Conditioner Mounting Hardware**

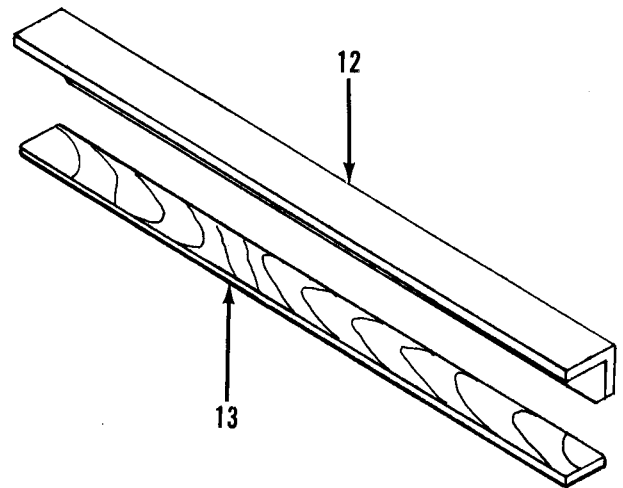

**DETAIL B**

**Air Conditioner Mounting Hardware**

**Figure 9. Air Conditioner and Mounting Bracket (Sheet 1 of 2)**

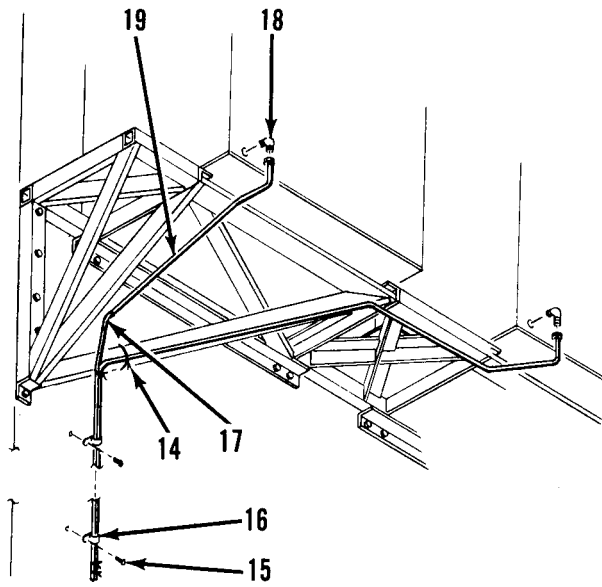

**DETAIL C**  
**Air Conditioner Drain Tube**

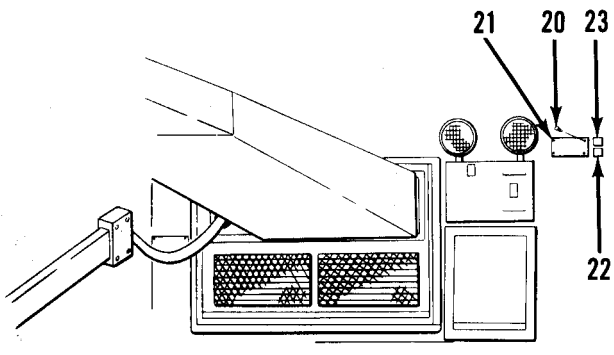

**DETAIL D**  
**Air Conditioner Warning Plate and Decals**

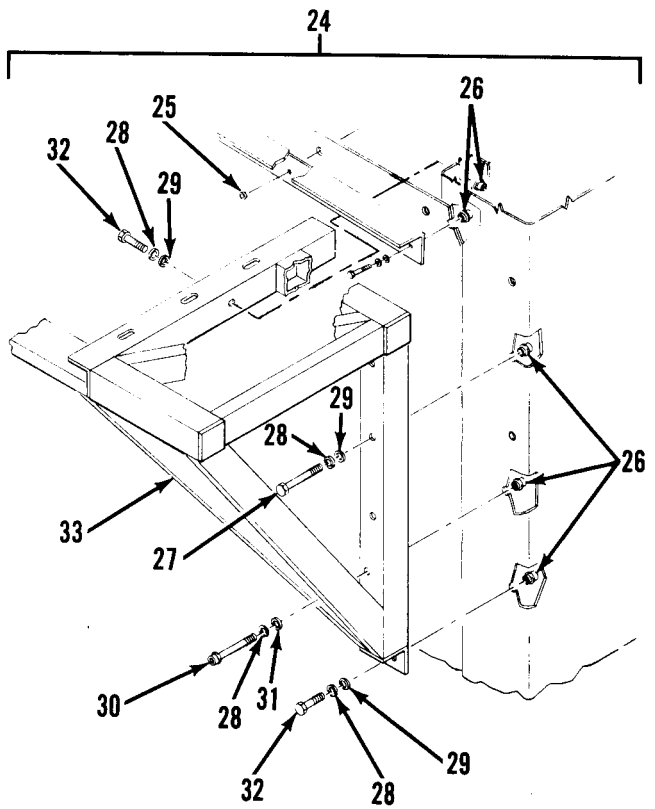

**DETAIL E**  
**Air Conditioner Support Bracket**

**Figure 9. Air Conditioner and Mounting Bracket (Sheet 2 of 2)**

	SECTION II		TM5-3610-260-24P		
(1)	(3)	(4)	(5)	(6)	
ITEM NO	SMR CODE	FSCM	PART NUMBER	DESCRIPTION AND USABLE CN CODES(UOC)	QTY

GROUP 01 VAN BODY

FIG. 9 AIR CONDITIONER AND MOUNTING BRACKET

1	XDFZZ	96906	MS90726-58	.BOLT,HEXHD.....	6
2	XDFZZ	96906	MS35338-46	.WASHER,LOCK,SPR.....	6
3	XDFZZ	96906	MS27183-15	.WASHER,FLAT.....	6
4	XDFZZ	96906	MS90726-64	.CAP SCREW,HEXHD.....	4
5	XDFZZ	00779	34126	.TERMINAL,RINGING.....	2
6	XDFZZ	92194	1230	.WIRE,FLAT BRAID 6 IN.....	1
7	XDFZZ	97403	13216E6138-2	.WASHER,FLAT.....	4
8	XDFZZ	37362	399680	.MOUNT,RESILIENT.....	8
9	XDFZZ	97403	13216E6152	.SPACER.....	4
10	XDFZZ	97403	13216E6153	.TUBING,NCNMETALLIC.....	4
11	XDFZZ	97403	13225E3807	.PLATE,MTG,AIRCCND.....	1
12	XDFZZ	97403	13225E4500	.ANGLE.....	1
13	XDFZZ	51745	ADC-2096	.SPACER,AIRCOND.....	2
14	XDFZZ	16956	MS3367-7-9	.TIE,CABLE,BAR LOCK.....	8
15	XDFZZ	81349	M24243/6-A606H	.RIVET,BLIND.....	2
16	XDFZZ	01364	920-8946	.CLAMP.....	2
17	XDFZZ	88044	AN840-4	.ADAPTER,TUBE.....	1
18	XDFZZ	96906	MS51952-1	.ELBOW,PIPE.....	1
19	XDFZZ	27901	59006	.TUBING,VINYL Q.25 ID.....	1
20	XDFZZ	96906	MS51861-26	.SCREW,TAPPING,THREA.....	4
21	XDFZZ	97403	13225E4593	.PLATE,CAUTION.....	1
22	XDFZZ	97403	13225E4591	.DECAL,CLOSE.....	1
23	XDFZZ	97403	13225E4592	.DECAL,OPEN.....	1
24	XDFZZ	97403	13225E3057	.SUPPORT BRACKET ASSY,AIRCCND.....	1
25	XDFZZ	11815	CR9278-6-4	.RIVET,CSKH,100DEG.....	24
26	XDFZZ	03481	SS37K211L	.NUT,CLINCH.....	22
27	XDFZZ	96906	MS90725-70	.BOLT,HEXHD.....	6
28	XDFZZ	96906	MS35338-46	.WASHER,LOCK,SPR.....	22
29	XDFZZ	96906	MS27183-15	.WASHER,FLAT.....	20
30	XDFZZ	97403	13225E3057-3	.SCREW,CAP,SCH 3/8-16UNC-2AX3.50, STL(GR-2),CCPL.....	2
31	XDFZZ	39428	90126A031	.WASHER,FLAT.....	2
32	XDFZZ	96906	MS90725-64	.BOLT,HEXHD.....	14
33	XDFZZ	97403	13225E3723	.BRACKET,ANGLE ,AIRCCND.....	1

END OF FIGURE





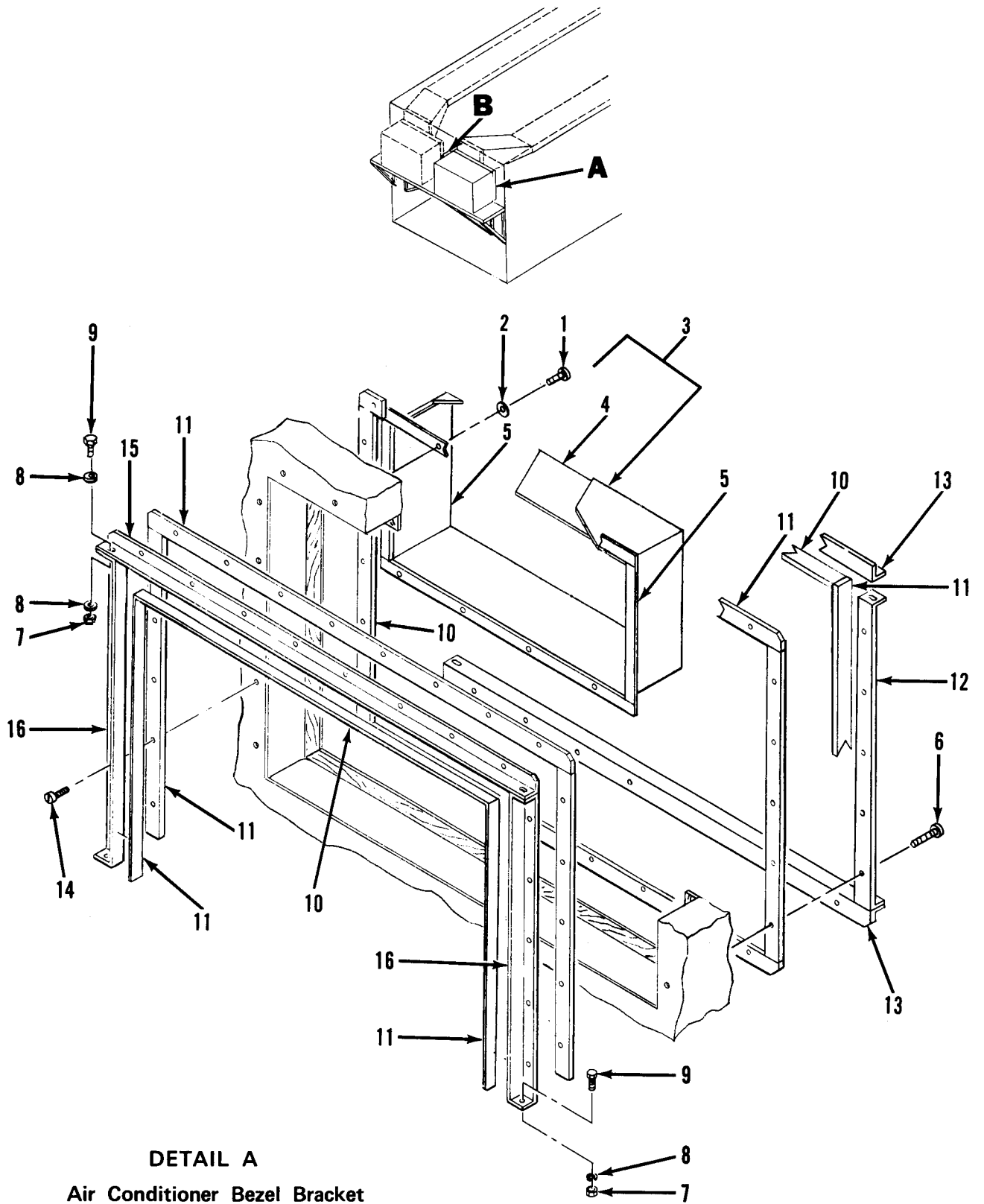
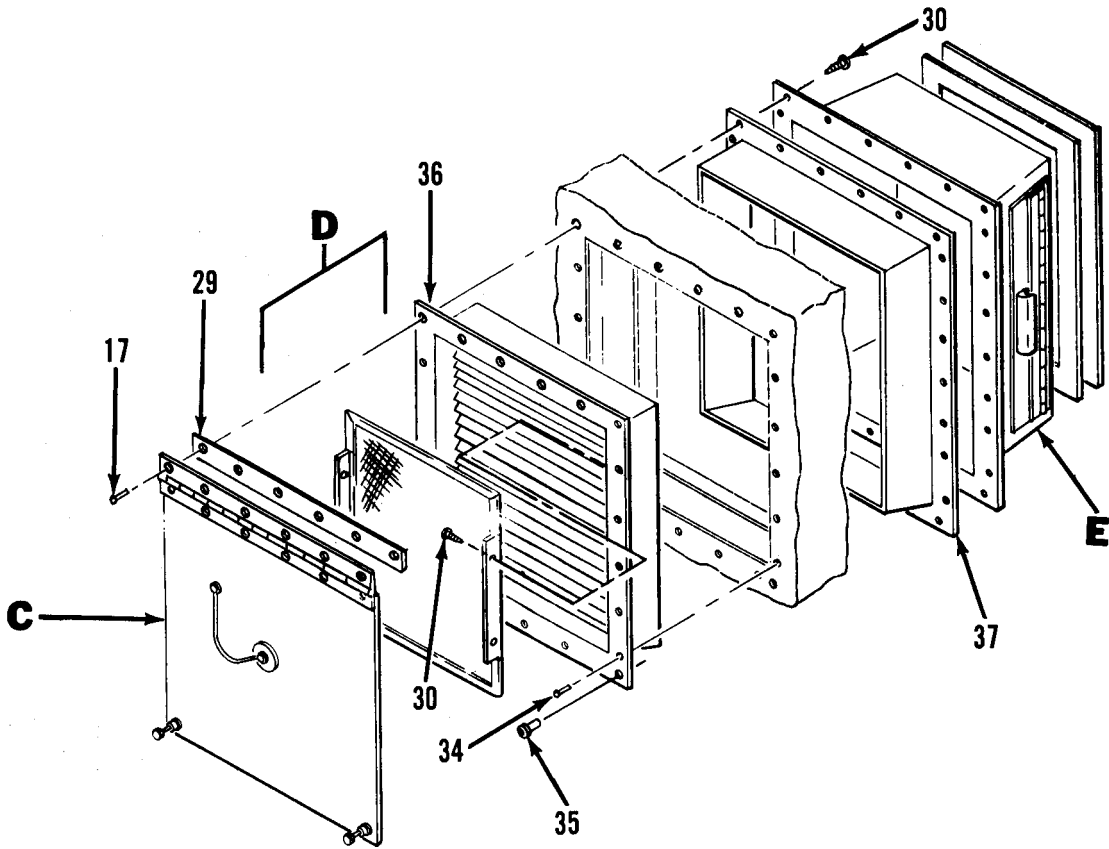

Figure 10. Air Conditioner and Vent Assembly (Sheet 1 of 4)



Air Conditioner Vent

DETAIL B

Figure 10. Air Conditioner and Vent Assembly (Sheet 2 of 4)

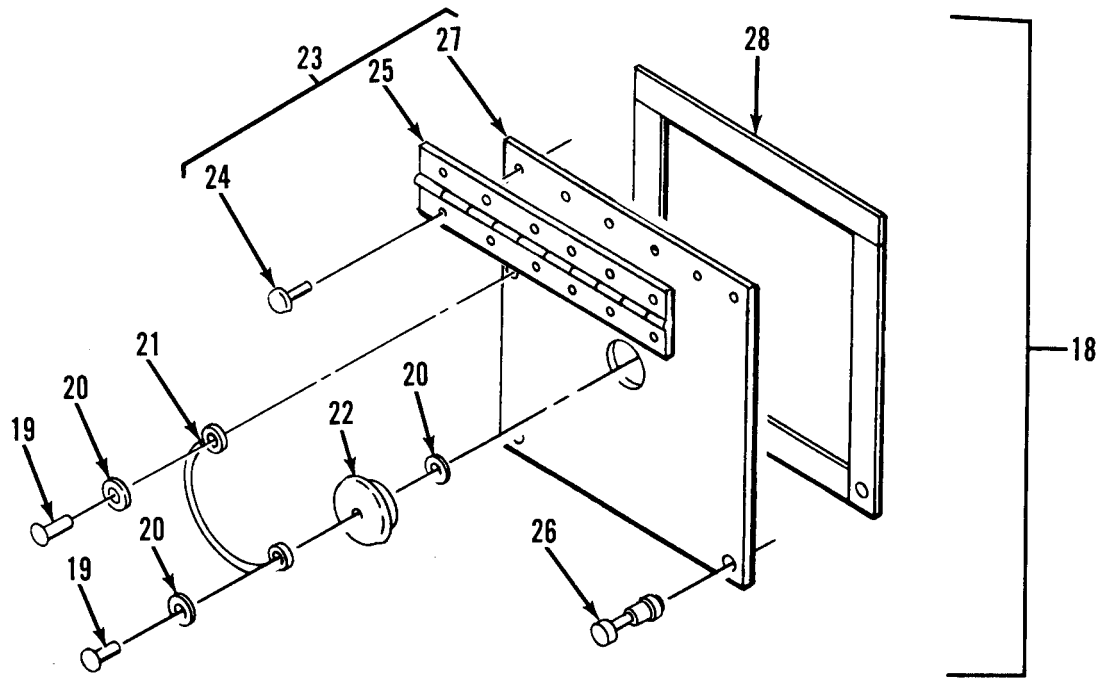

Outer Seal Assembly  
DETAIL C

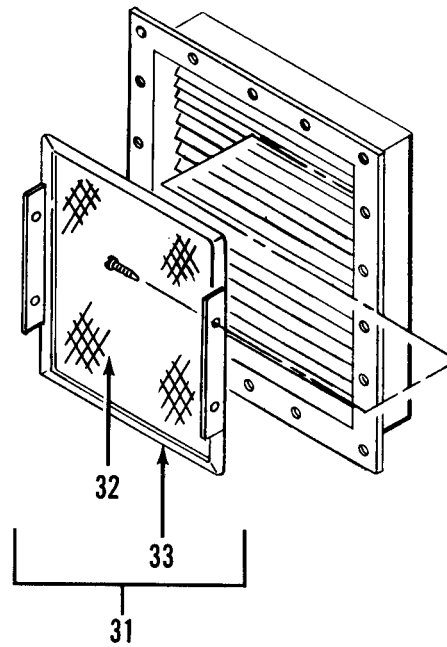

Out-Vent Bezel Assembly  
DETAIL D

Figure 10. Air Conditioner and Vent Assembly (Sheet 3 of 4)

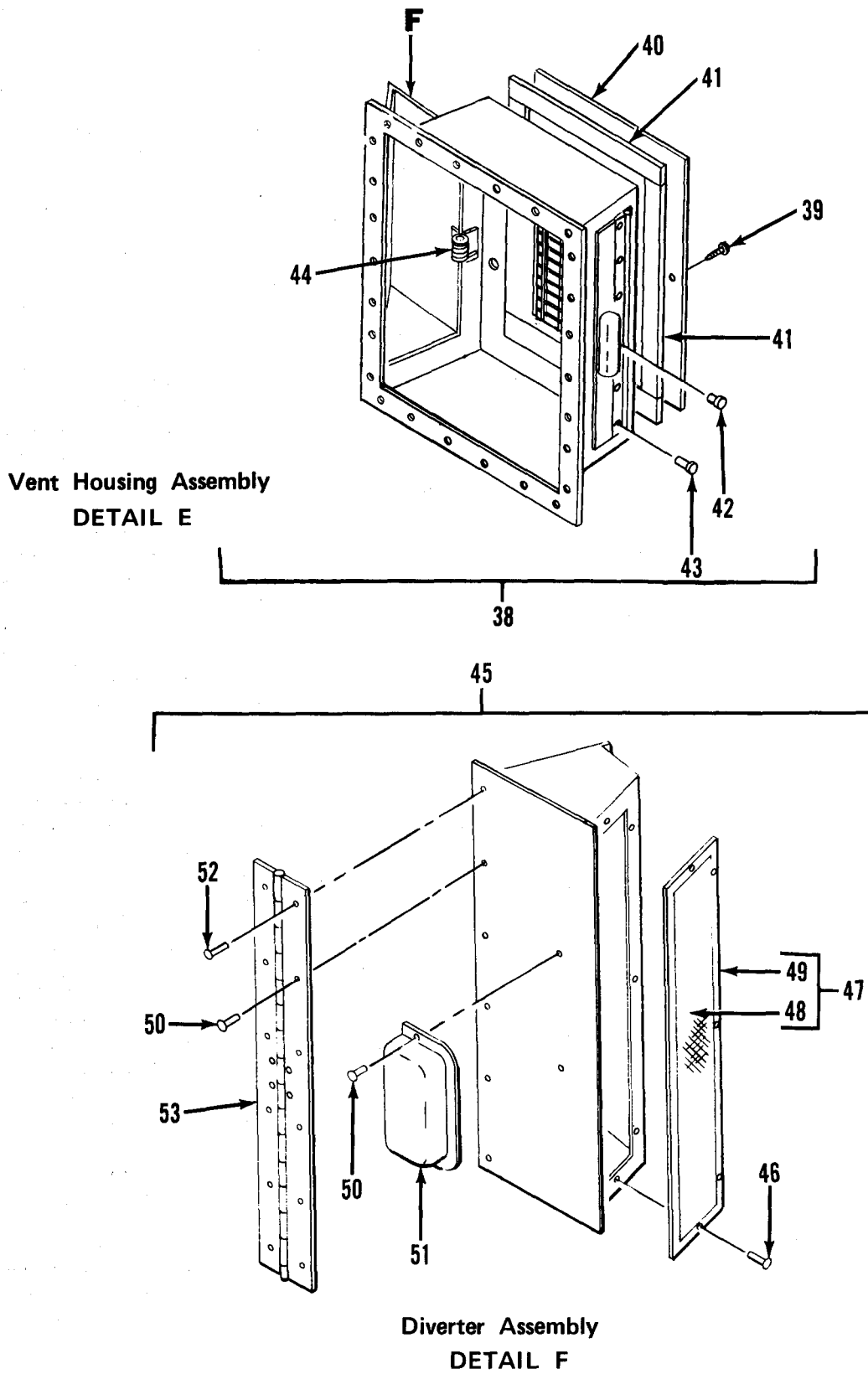

Figure 10. Air Conditioner and Vent Assembly (Sheet 4 of 4)

SECTION II	TM5-3610-260-24P	C01	
(1) (2) (3)	(4)	(5)	(6)
ITEM NO	SMR CODE FSCM	PART NUMBER	DESCRIPTION AND USABLE ON CODES(UOC) QTY

GROUP 01 VANBODY

FIG. 10 AIR CONDITIONER AND VENT ASSEMBLY

1	XDFZZ	96906	MS35206-231	.SCREW,MACHINE.....	8
2	XDFZZ	96906	MS35338-41	.WASHER,LOCK.....	8
3	XDFZZ	97403	13225E4240	.CONNECTOR,DUCT,TRANSITION.....	1
4	XAFZZ	87335	T008	..INSULATION.....	2
5	XDFZZ	82942	G-231-N 1/2	.GASKET,AIR COND.....	2
6	XDFZZ	96906	MS51861-49	.SCREW,TPG,PNH,X-REC.....	26
7	XDFZZ	96906	MS35649-202	.NUT,PLAIN,HEXAGON.....	6
8	XDFZZ	96906	MS27183-42	.WASHER,FLAT.....	12
9	XDFZZ	96906	MS35206-265	.SCREW,MACHINE.....	6
10	XDFZZ	97403	G-231-N 3/8	.GASKET,AIR COND.....	2
11	XDFZZ	82942	G-231-N 1/8	.GASKET.....	2
12	XDFZZ	97403	13225E3717	.BRACKET,BEZEL.....	2
13	XDFZZ	97403	13225E3719-1	.BRACKET,BEZEL.....	2
14	XDFZZ	96906	MS51861-47	.SCREW,TAPPING,THREA.....	18
15	XDFZZ	97403	13225E3719-2	.BRACKET,BEZEL.....	1
16	XDFZZ	97403	13225E3894	.BRACKET,BEZEL-OUTER,AIR COND.....	2
17	XDFZZ	81349	M24243/1-B408	.RIVET.....	6
18	XDFFF	97403	13225E3852	.SEAL,OUTER DOOR MAKE UP AIR.....	1
19	XDFZZ	07707	AD34ABS	..RIVET.....	2
20	XDFZZ	88044	AN960B-3	..WASHER,FLAT,BRASS.....	3
21	XDFZZ	99862	CL-21-6.0	..CABLE ASSY.....	1
22	XDFZZ	23540	415	..PLUG,SNAP IN,TYPE 1.....	1
23	XDFFF	97403	13225E3851	..DOOR ASSY,OUTER,MAKE UP AIR.....	1
24	XDFZZ	39428	97483A139	..RIVET.....	6
25	XDFZZ	97403	13225E3869	..HINGE,OUTER DOOR,MAKE UP AIR.....	1
26	XDFZZ	94222	53-17-711-24	..SCREW,SPR-EJECTED.....	2
27	XDFZZ	97403	13225E3851-1	..DOOR.....	1
28	XDFZZ	82942	G-231-N 1/8	..GASKET.....	1
29	XDFZZ	97403	13225E3855	.SPACER,OUTER.....	1
30	XDFZZ	96906	MS51861-37	.SCREW,TAPPING,THREA.....	30
31	XDFFF	97403	13225E3841	.SCREEN,OUTER.....	1
*	PAFZZ	81348	LS125	..SCREENING,INSECT,NO TYPE 2 CLASS 1 SIZE 18 BY 16(REPLACES FSCM 39428 P/N1017A11).....	1
33	XDFZZ	97403	13225E3841-4	..PLATE,WINDOW 0.63 THK.....	1
34	XDFZZ	81349	M24243/1-B405	.RIVET.....	15
35	XDFZZ	80205	NAS1330S08-281	.RIVNUT,STEEL.....	2
36	XDFZZ	97403	13225E3832	.BEZEL ASSY,OUTSIDE.....	1
37	XDFZZ	97403	13225E3826	.BEZEL ASSY,INSIDE.....	1
38	XDFFF	97403	13225E3847	.HOUSING ASSY,MAKE UP AIR.....	1
39	XDFZZ	96906	MS51861-49	..SCREW,TPG,PNH,X-REC.....	4
40	XDFZZ	97403	13225E4233	..WALL REGISTER,DOV 10X6.....	1
*	PAFZZ	82942	G-231-N 3/4 THK	..GASKET.....	2
42	XDFZZ	07707	AD53ABS	..RIVET.....	8
43	XDFZZ	81349	M24243/1-B502	..RIVET,BLIND.....	12
44	XDFZZ	94222	22-10-051-11	..SPRING,RING,DOOR.....	2

## SECTION II

TM5-3610-260-24P

(1) ITEM NO	(2) SMR CODE	(3) FSCM	(4) PART NUMBER	(5) DESCRIPTION AND USABLE ON CODES(UOC)	(6) QTY
45	XDFFF	97403	13225E3842	..DIVERter ASSY.....	2
46	XDFZZ	07707	AD34ABS	...RIVET.....	5
47	XDFFF	97403	13225E3846	...SCREEN,DIVERter.....	1
48	PAFZZ	81348	LS125	....SCREENING,INSECT,NO TYPE 2 CLASS 1 SIZE 18 BY 16(REPLACES FSCM 39428P/N1017A11).....	1
49	XDFZZ	97403	13225E3846-1	....PLATE,WINDOW 0.63 THK.....	1
50	XDFZZ	81349	M24243/1-B502	...RIVET,BLIND.....	6
51	XDFZZ	39428	1599A16	...PULL,DRAWER.....	2
52	XDFZZ	81349	M24243/1-B504	...RIVET,BLIND.....	2
53	XDFZZ	97403	13225E3845	...HINGE,DIVERter DOOR.....	1

END OF FIGURE

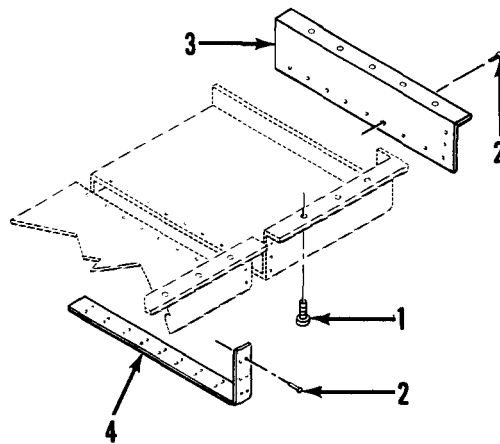
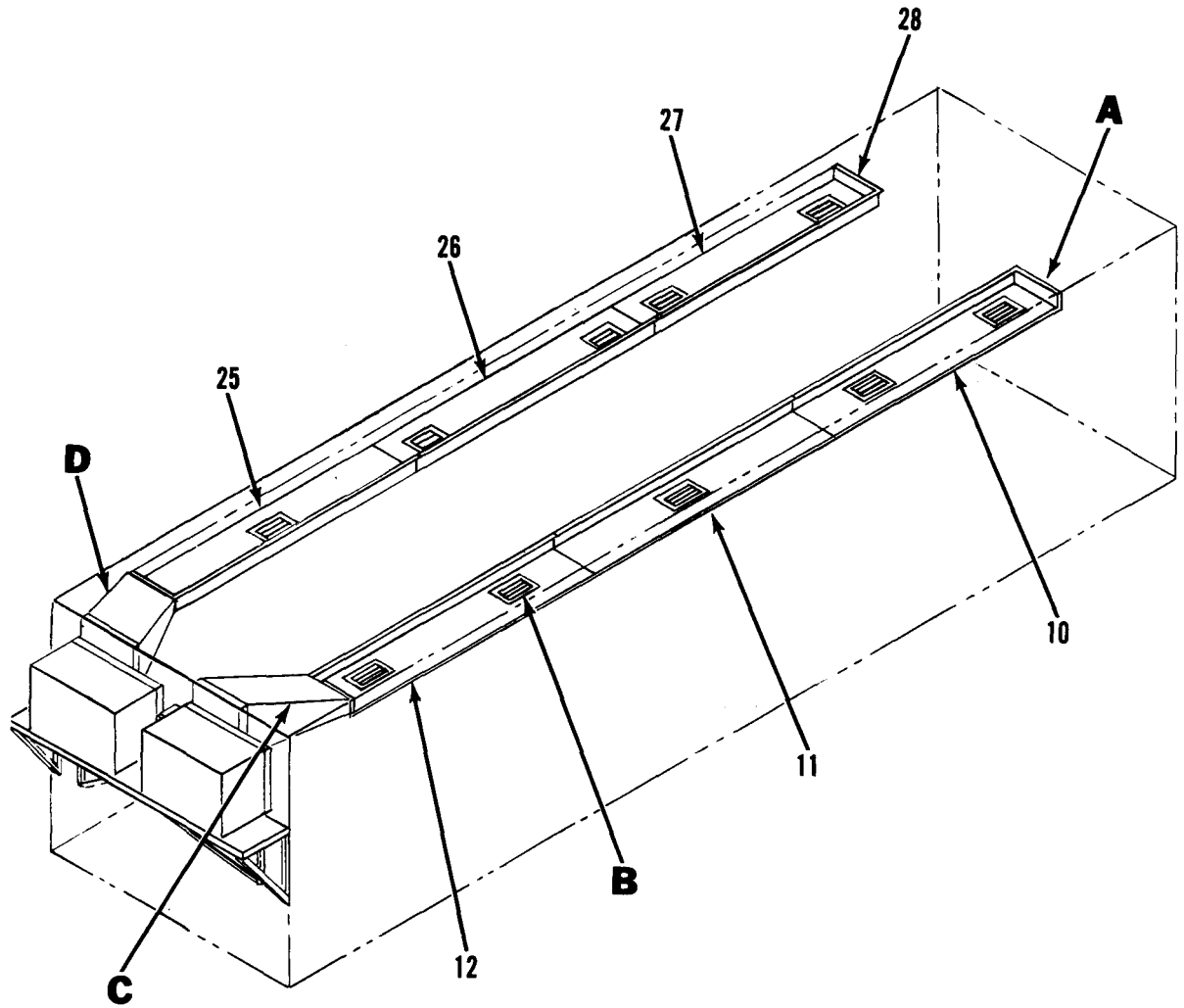

Air Conditioner Vent End Cap  
DETAIL A

Figure 11. Air Conditioner Duct Installation (Sheet 1 of 2)

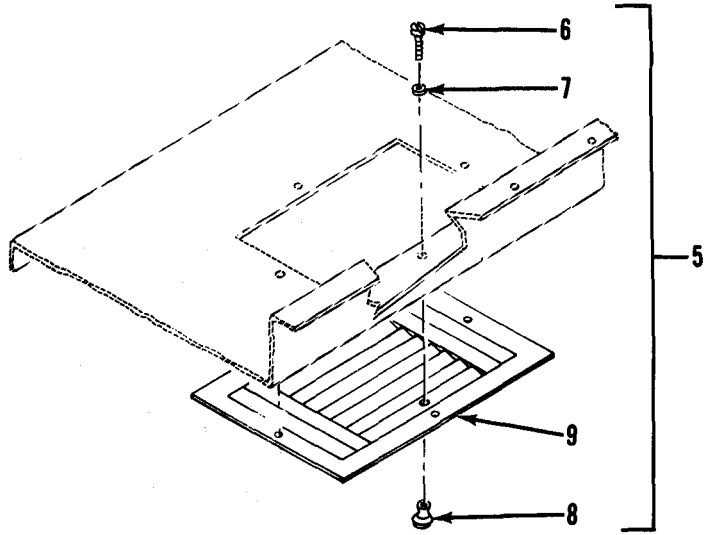

**Air Conditioner Diffuser**

**DETAIL B**

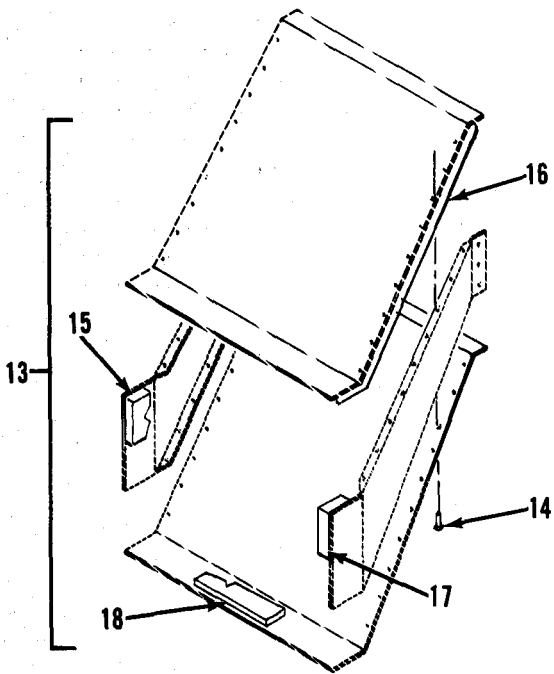

**Transition Duct Assembly**

**DETAIL C**

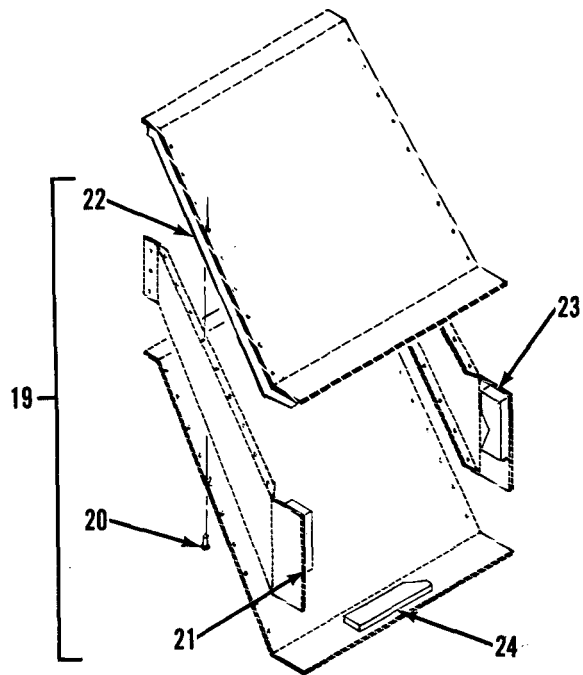

**Transition Duct Assembly**

**DETAIL D**

**Figure 11. Air Conditioner Duct Installation (Sheet 2 of 2)**



SECTION II		TM5-3610-260-24P		(5)	(6)
(1)	(3)	(4)			
ITEM	SMR	PART		DESCRIPTION AND USABLE CN CODES(UOC)	QTY
NO	CODE	NUMBER			

GROUP 01 VANBODY

FIG. 11 AIR CONDITIGNER DUCT  
INSTALLATION

1	XDHZZ	96906	MS51861-37	.SCREW,TAPPING,THREA.....	282
2	XDHZZ	81349	M24243/1-B403	.RIVET,BLIND.....	142
3	XDHZZ	97403	13225 E3566-2	.END CAP,AIR CCND DUCT.....	1
4	XDHZZ	97403	13225E3561	.STRIP,SPLICING.....	4
5	XDHHH	97403	13225E3586	.DIFFUSER,AIR CCND.....	1
6	XDHZZ	96906	MS35206-243	..SCREW,MACHINE.....	2
7	XDHZZ	96906	MS35338-42	..WASHER,LOCK.....	2
8	XDHZZ	90920	P318K	..KNOB.....	2
9	XDHZZ	97403	13225E3586-1	..DIFFUSER W/ML DAMPER.....	1
10	XDHHH	97403	13225E3580	.DUCT,AIR CCND.....	1
11	XDHZZ	97403	13225E3579	.DUCT,AIR CCND.....	1
12	XDHHH	97403	13225E3578	.DUCT,AIR CCND.....	1
13	XDHHH	97403	13225E3386	.DUCT ASSY,TRNSN.....	1
14	XDHZZ	81349	M24243/1-B403	..RIVET,BLIND.....	52
15	XDHZZ	97403	13225E4477	..INSULATION,LS.....	1
16	XDHZZ	97403	13225E4474	..INSULATION, TOP.....	1
17	XDHZZ	97403	13225E4475	..INSULATION,RS.....	1
18	XDHZZ	97403	13225E4476	..INSULATION,BOTTOM.....	1
19	XDHHH	97403	13225E3284	.DUCT ASSY,TRNSN.....	1
20	XDHZZ	81349	M24243/1-B403	..RIVET,BLIND.....	54
21	XDHZZ	97403	13225E4481	..INSULATION,LS.....	1
22	XDHZZ	97403	13225E4478	..INSULATION, TOP.....	1
23	XDHZZ	97403	13225E4479	..INSULATION,RS.....	1
24	XDHZZ	97403	13225E4480	..INSULATION,BOTTOM.....	1
25	XDHHH	97403	13225E3562	.DUCT,AIR CCND.....	1
26	XDHZZ	97403	13225E3563	.DUCT,AIR CCND.....	1
27	XDHZZ	97403	13225E3564	.DUCT,AIR CCND.....	1
28	XDHZZ	97403	13225E3566-1	.ENCAP,AIR CCND DUCT.....	1

END OF FIGURE

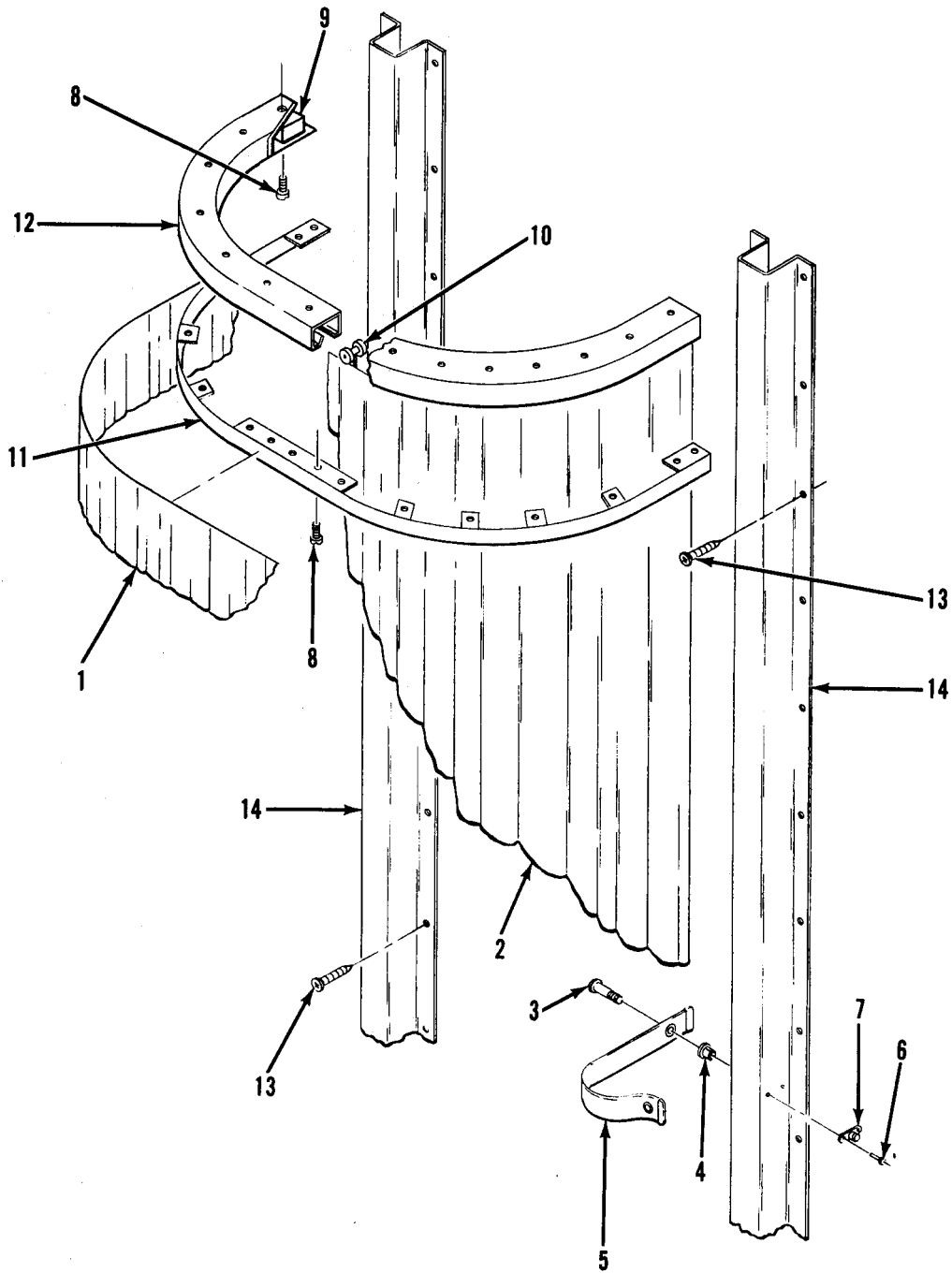

Figure 12. Blackout Curtain Assembly, Side

(1) ITEM NO	(2) SMR CODE	(3) FSCM	(4) PART NUMBER	(5) DESCRIPTION AND USABLE ON CODES (UOC) GROUP 01 VAN BODY FIG. 12 BLACKOUT CURTAIN ASSEMBLY, SIDE	(6) QTY
1	XDOZZ	51745	ADC-2065-102	.VALANCE .....	2
2	XDOZZ	51745	ADC-2063-102	.CURTAIN, BO .....	1
3	XDOZZ	00141	4428	.SCREW, SHOULDER .....	1
4	XDOZZ	80285	NAS1329A3-80	.NUT, CLINCH .....	1
5	XDOZZ	97403	13225 E3865	.STRAP, BO CURT .....	1
6	XDOZZ	81349	M24243/5-A403	.RIVET .....	2
7	XDOZZ	3D536	XX-78322	.STUD, SWIVEL .....	1*
8	XDOZZ	96906	MS51861-24	.SCREW, TAPPING, THREA .....	38
9	XDOZZ	1 E253	262	.CARRIER GATE, BROWN .....	1*
10	XDOZZ	1 E253	975	.CARRIER, GENERAL .....	14*
11	XDOZZ	97403	13225E3745	.MOUNTING STRIP ASSY .....	1
12	XDOZZ	97403	13225E3552	.TRACK, CURTAIN CURB SIDE DOOR .....	1
13	XDOZZ	96906	MS51861-46	.SCREW, TAPPING, THREA .....	30
14	XDOZZ	97403	13225E3783	.BRACKET MTG, BO CURT .....	2

END OF FIGURE

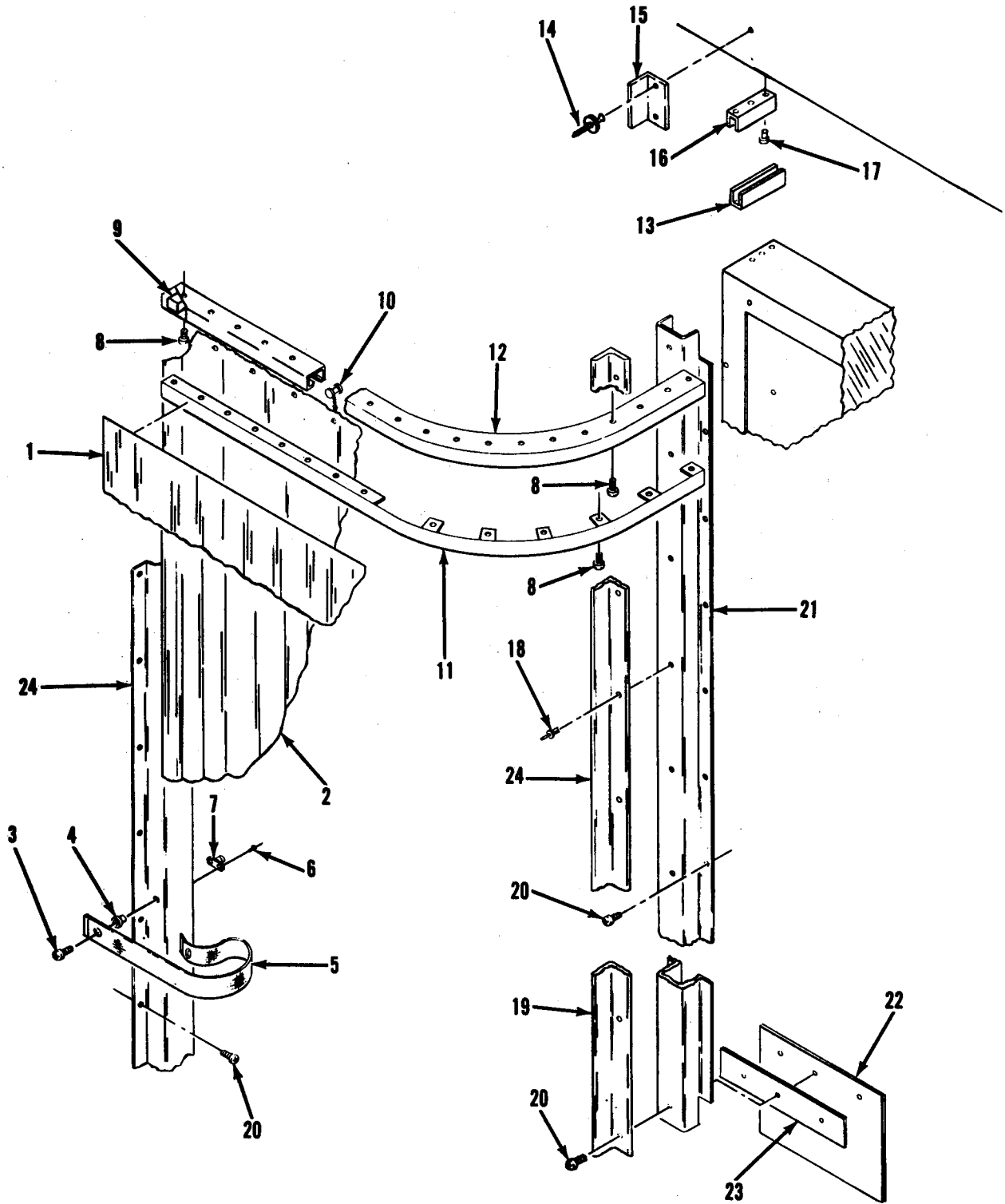

Figure 13. Blackout Curtain Assembly, Rear

(1) ITEM NO	(2) SMR CODE	(3) FSCM	(4) PART NUMBER	(5) DESCRIPTION AND USABLE ON CODES (UOC)	(6) QTY
GROUP 01 VAN BODY					
FIG. 13 BLACKOUT CURTAIN ASSEMBLY, REAR					
1	XDOZZ	51745	ADC-2065-101	.VALANCE .....	2
2	XDOZZ	51745	ADC-2063-101	.CURTAIN ASSY .....	1
3	XDOZZ	00141	4428	.SCREW, SHOULDER .....	1
4	XDOZZ	80205	NAS1329C3-30	.NUT, CLINCH .....	1
5	XDOZZ	97403	13225 E3865	.STRAP, BO CURTAIN .....	1
6	XDOZZ	81349	M24243/5-A402	.RIVET .....	8
7	XDOZZ	3D536	XX-78322	.STUD, SWIVEL .....	1*
8	XDOZZ	96906	MS51861-24	.SCREW, TAPPING, THREA .....	32
9	XDOZZ	1E253	262	.CARRIER GATE, BROWN .....	1*
10	XDOZZ	1E253	975	.CARRIER, GENERAL .....	10*
11	XDOZZ	97403	13225E3788	.STRIP, MTG .....	1
12	XDOZZ	97403	13225E3559	.TRACK, CURT , REAR DOOR .....	1
13	XDOZZ	51745	ADC-2082	.CHANNEL, REAR DOOR .....	1
14	XDOZZ	07707	AD48ABS	.RIVET 10X0.75, STL, CD PL, TYPE A B .....	2
15	XDOZZ	97403	13225E3797	.BRACKET, REAR .....	1
16	XDOZZ	51745	ADC-2083	.CHANNEL, FR .....	1
17	XDOZZ	81349	M24243/1-A403	.RIVET, BLIND .....	1
18	XDOZZ	81349	M24243/1-B403	.RIVET, BLIND .....	14
19	XDOZZ	97403	13225E3798	.BRACKET, REAR .....	1
20	XDOZZ	96906	MS51861-37	.SCREW, TAPPING, THREA .....	69
21	XDOZZ	97403	13225E3799	.BRACKET, MTG .....	1
22	XDOZZ	51745	ADC-2084	.FLAP, REAR DOOR .....	1
23	XDOZZ	51745	ADC-2085	.RETAINER, FLAP .....	1
24	XDOZZ	97403	13225E3713	.BRACKET, MTG .....	1

END OF FIGURE



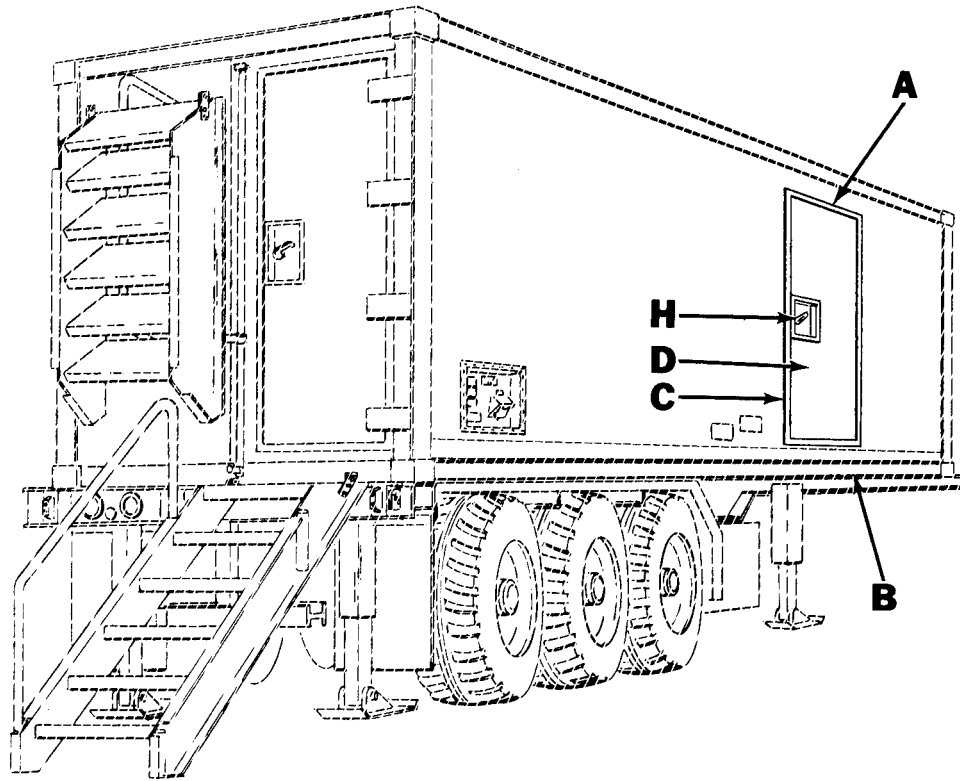

Figure 14. Personnel Door Installation (Sheet 1 of 8)

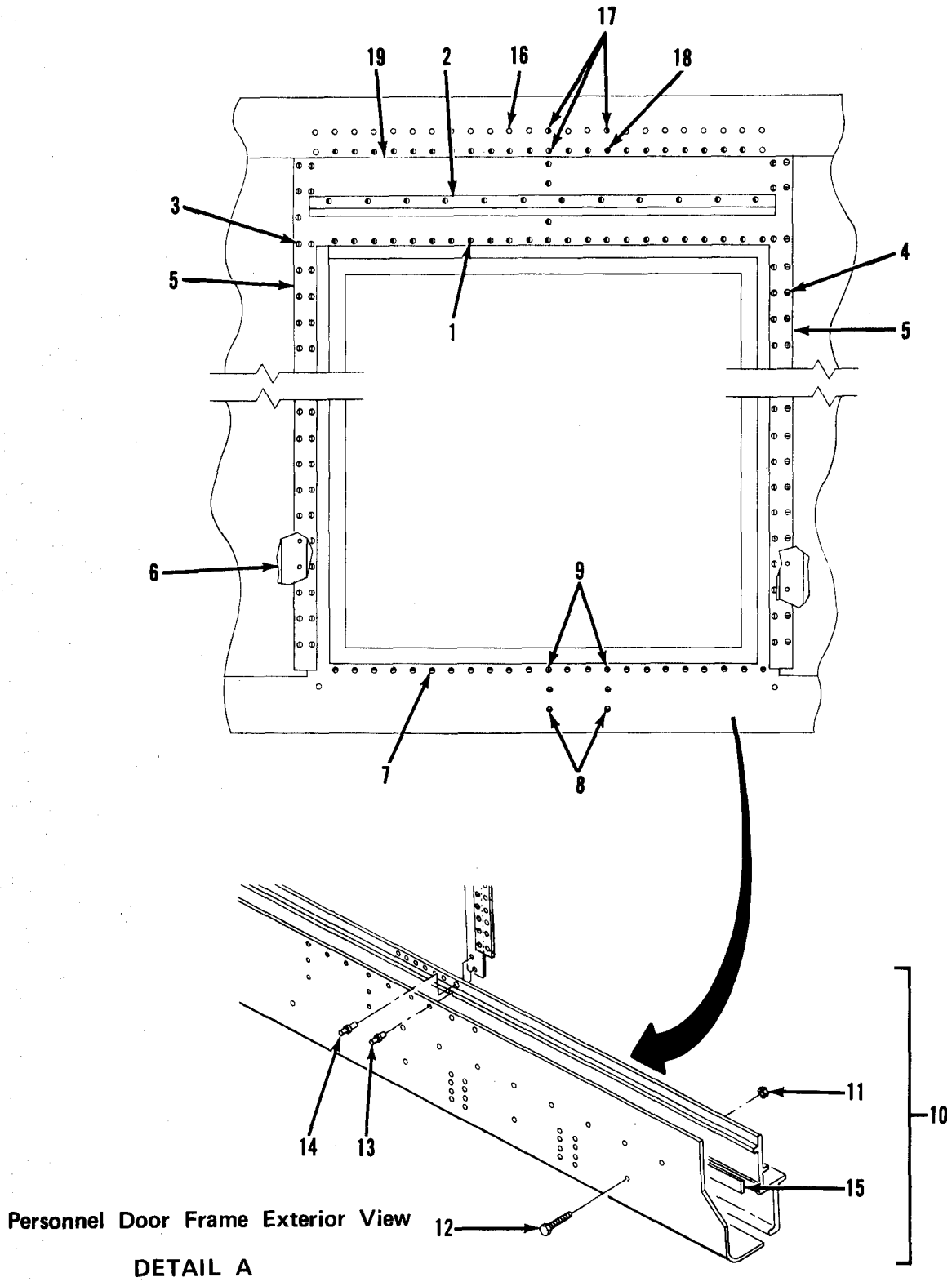

Figure 14. Personnel Door Installation (Sheet 2 of 8)



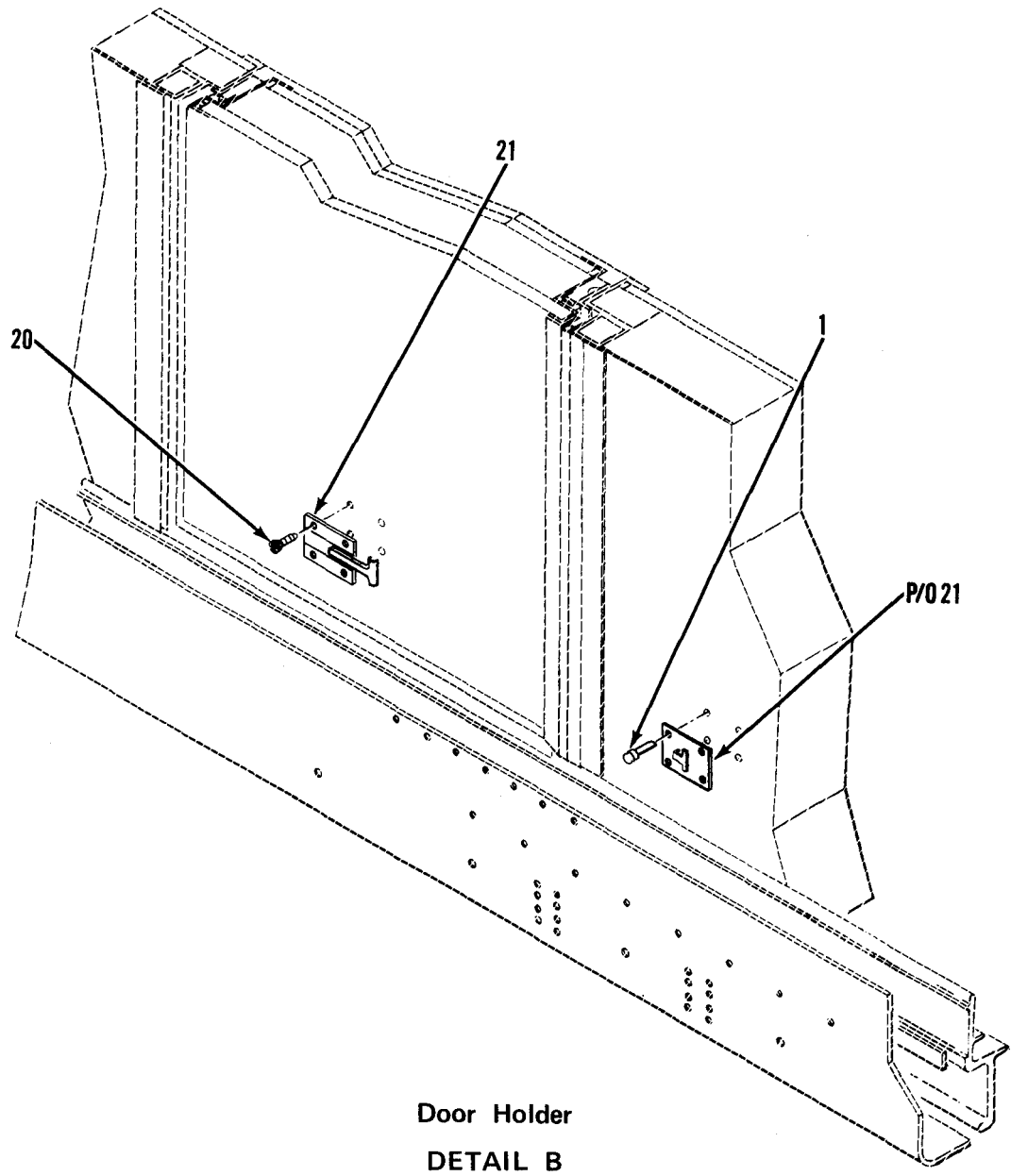
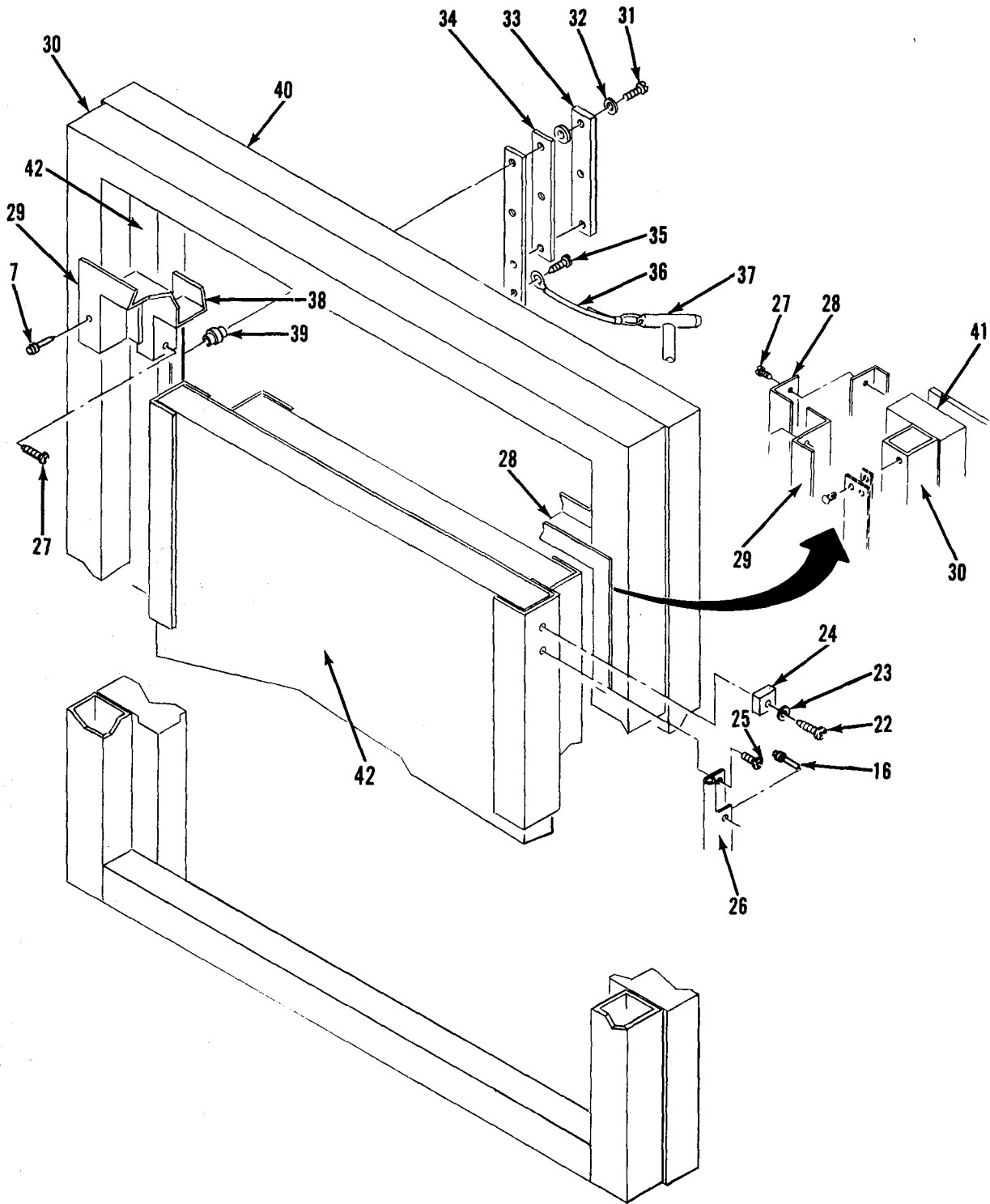
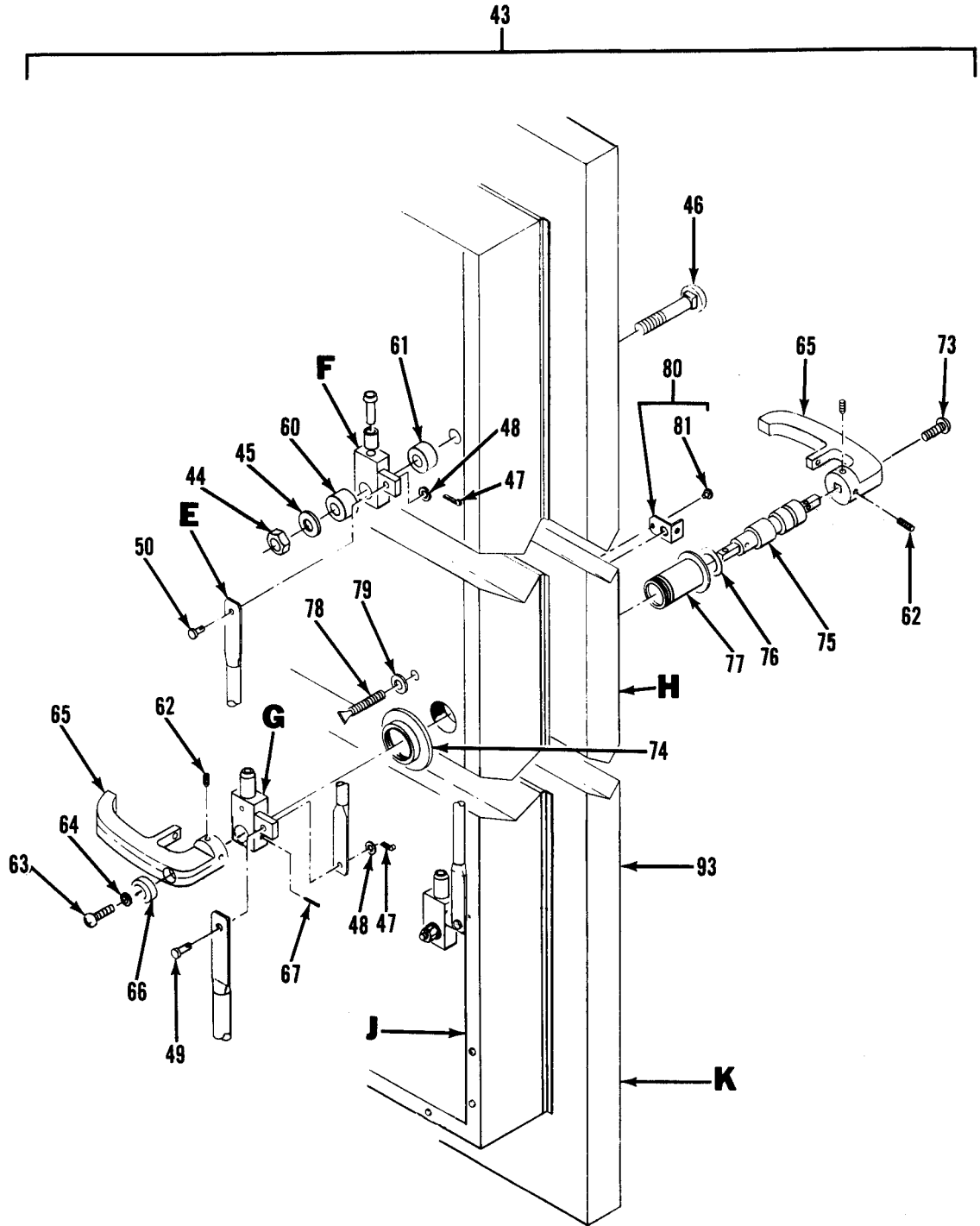

Figure 14. Personnel Door Installation (Sheet 3 of 8)



Personnel Door Mounting

Figure 14. Personnel Door Installation (Sheet 4 of 8)



Personnel Side Door Assembly  
DETAIL D

Figure 14. Personnel Door Installation (SheeSt 5 of 8)

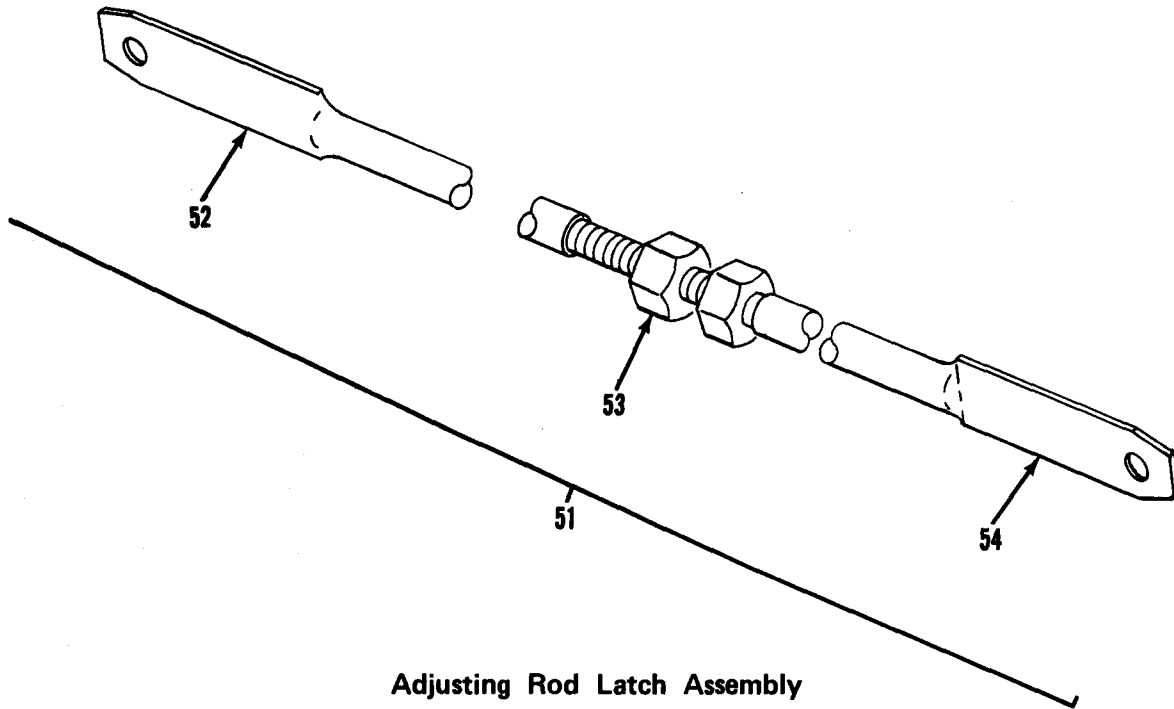

**Adjusting Rod Latch Assembly  
DETAIL E**

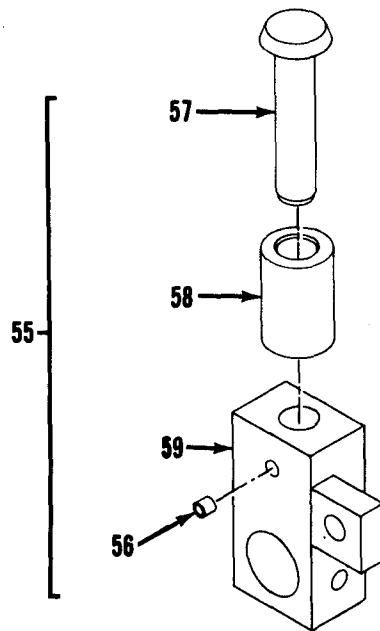

**Latch Arm Assembly  
DETAIL F**

Figure 14. Personnel Door Installation (Sheet 6 of 8)

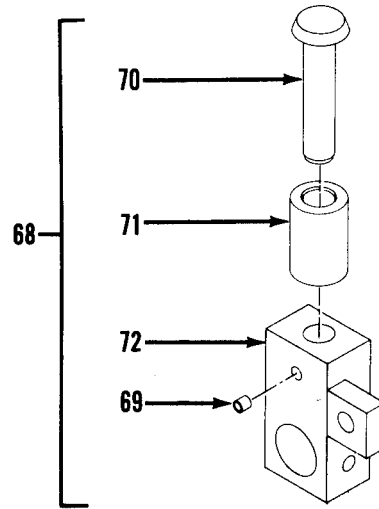

**Latch Arm Assembly  
DETAIL G**

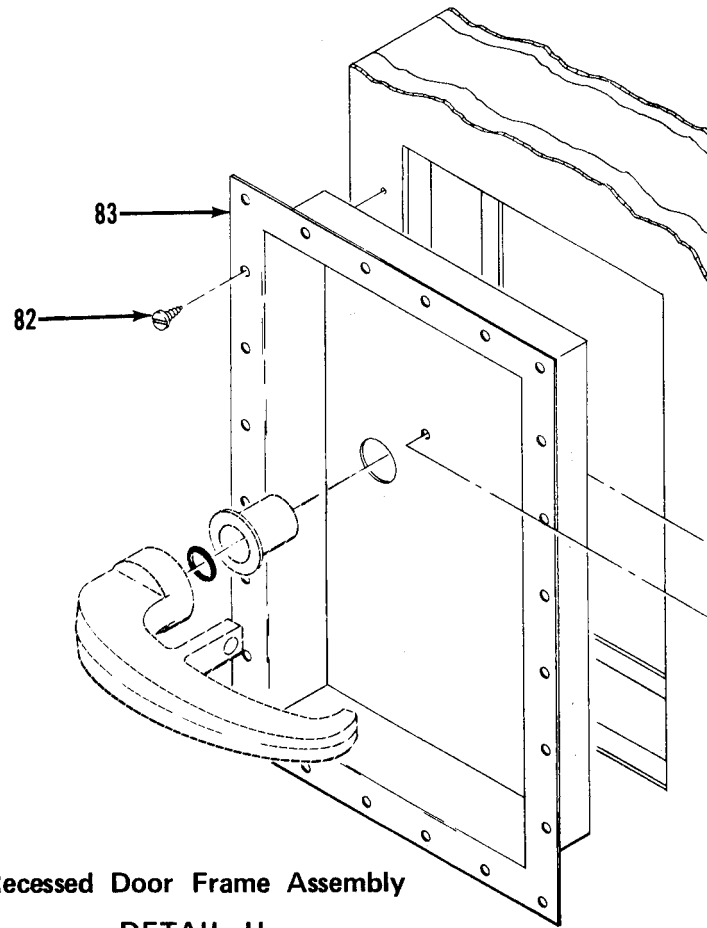

**Recessed Door Frame Assembly  
DETAIL H**

**Figure 14. Personnel Door Installation (Sheet 7 of 8)**

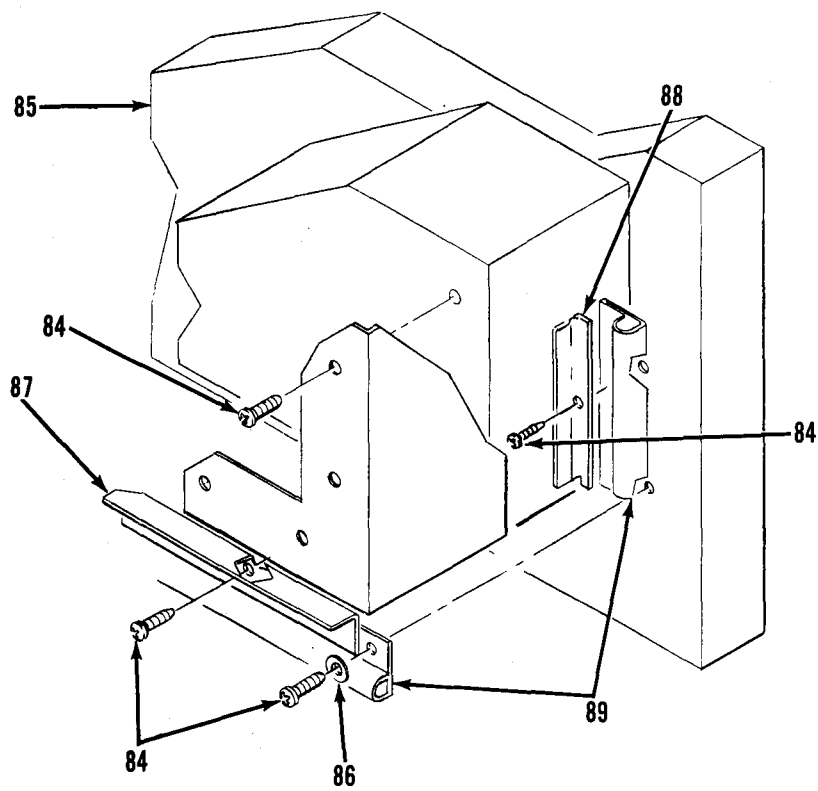

Interior Door Panel

DETAIL J

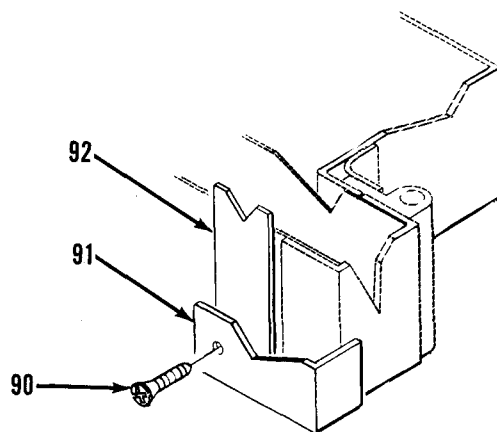

Floor Plate Brace

DETAIL K

Figure 14. Personnel Door Installation (Sheet 8 of 8)

SECTION II			TM5-3610-260-24P			
(1)	(2)	(3)	(4)	(5)	(6)	
ITEM NO	SMR CODE	FSCM	PART NUMBER	DESCRIPTION AND USABLE CN CODES(UOC)	QTY	
GROUP 01 VANBCDY						
FIG. 14 PERSONNEL DOOR INSTALLATION						
1	XDFZZ	96906	MS20600B6W3	.RIVET.....	62	
2	XDFZZ	97403	13225E3823	.GUTTER,DOOR.....	1	
3	XDFZZ	96906	MS20600B6W4	.RIVET.....	118	
4	XDFZZ	96906	MS20600B6W1	.RIVET.....	40	
5	XDFZZ	97403	13225E3781	.DOUBLER STRIP.....	2	
6	XDFZZ	97403	13225E3780	.FILLER STRIP.....	2	
7	XDFZZ	96906	MS20601B6W4	.RIVET.....	113	
8	XDFZZ	81349	M24243/1-A804	.RIVET,BLIND.....	4	
9	XDFZZ	96906	MS20601B8W4	.RIVET.....	2	
10	XOFFF	97403	13225E4263	.DOOR REINFORCEMENT INSTL 0.30 IN..	1	
11	XDFZZ	80621	NT8407CP	..NUT,LOCK.....	8	
12	XDFZZ	96906	MS35751-75	..BOLT,SQUARENECK.....	8	
13	XDFZZ	96906	MS20600B8W8	..RIVET.....	53	
14	XDFZZ	96906	MS20600B8W10	..RIVET.....	35	
15	XDFZZ	97403	13225E4266	..SHIM,STRIP.....	1	
16	XDFZZ	96906	MS20600B6W5	.RIVET.....	60	
17	XDFZZ	96906	MS20600B8W5	.RIVET.....	3	
18	XDFZZ	96906	MS20600B8W3	.RIVET.....	1	
19	XDFZZ	97403	13225E3759	.SKIN,UPPER,DOOR.....	1	
20	XDFZZ	96906	MS51861-50	.SCREW,TPG,PNH,X-REC.....	4	
21	XDFZZ	19220	5601-1/2	.DOOR HOLDER,POS.....	1	
22	XDFZZ	96906	MS51861-35	.SCREW,TAPPING,THREA.....	3	
23	XDFZZ	96906	MS15795-8	.WASHER,FLAT.....	2	
24	XDFZZ	97403	13225E3225-35	.GASKET,INNER SEAL.....	20	
25	XDFZZ	96906	MS51861-49	.SCREW,TPG,PNH,X-REC.....	35	
26	XDFZZ	97403	13225E3779	.HINGE,PERS DR.....	1	
27	XDFZZ	96906	MS51861-47	.SCREW,TAPPING,THREA.....	104	
28	XDFZZ	97403	13225E3752	.FRAME,INT,PERS DR.....	1	
29	XDFZZ	97403	13225E3751	.FRAME,CUTER,PERS DR.....	1	
30	XDFZZ	97403	13225E3722	.FRAME,PERS DR.....	1	
31	XDFZZ	96906	MS90725-10	.SCREW,CAP,HEXAGCNH.....	6	
32	XDFZZ	96906	MS35338-44	.WASHER,LOCK.....	6	
33	XDFZZ	97403	13225E4117	.KEEPER.....	3	
34	XDFZZ	97403	13225E3153	.SHIM.....	6	
35	XDFZZ	96906	MS51861-24	.SCREW,TAPPING,THREA.....	1	
36	XDFZZ	99862	CL-21-KA-7.0	.CABLE.....	1	
37	XDFZZ	39428	98331A216	.PIN,LOCATING,T-TYPE.....	1	
38	XDFZZ	97403	13225E3750	.FRAME ASSY,INNER, PERS,DR.....	1	
39	XDFZZ	80205	NAS1330A4B151	.NUT,CLINCH.....	6	
40	XDFZZ	97403	13225E3974	.BEAM,DR FR.....	2	
41	XDFZZ	97403	13225E3784	.BEAM,DR FR.....	1	
42	XDFZZ	97403	13225E3154	.BEAM,DR FR.....	1	
43	XOFFF	97403	13225E3665	.DOOR ASSY,SPERS,LH.....	1	
44	XDFZZ	96906	MS21083N10	..NUT,SELF-LOCKING,HE.....	2	
45	XDFZZ	97403	13225E4092	..WASHER,FLAT 0.656 ID,1.250 CD,SST	2	
46	XDFZZ	96906	MS35751-166	..BOLT,SQUARENECK.....	2	
47	XDFZZ	96906	MS24665-285	..PIN,COTTER.....	3	

SECTION II		TM5-3610-260-24P			
(1)	(2)	(3)	(4)	(5)	(6)
ITEM NO	SMR CODE	FSCM	PART NUMBER	DESCRIPTION AND USABLE CN CODES(UOC)	QTY
48	XDFZZ	88044	AN960-616	..WASHER,FLAT.....	3
49	XDFZZ	96906	MS20392-5C23	..PIN,STRAIGHT,HEADED.....	2
50	XDFZZ	96906	MS20392-5C33	..PIN,STRAIGHT,HEADED.....	1
51	XGFFF	97403	13225E4093	..ROD ASSY,LATCH, ADJUSTABLE.....	2
52	XDFZZ	97403	13225E4373	..ROD,LATCH.....	2
53	XDFZZ	96906	MS51967-14	..NUT,HEX.....	2
54	XDFZZ	97403	13225E4372	..ROD,LATCH.....	2
55	XDFZZ	97403	13225E4089-1	..ARM ASSEMBLY,LATCH.....	2
56	XDFZZ	96906	MS171592	..PIN,ROLL.....	2
57	XDFZZ	97403	13225E4087	..SHAFT,ROLLER.....	2
58	XDFZZ	97403	13225E4086	..ROLLER,LATCH.....	2
59	XDFZZ	97403	13225E4088-101	..ARM,LATCH.....	2
60	XDFZZ	97403	13225E4091	..SPACER,SST.....	2
61	XDFZZ	97403	13225E3632	..SPACER 1.25 DIA,ALUMINUM ALLCY...	2
62	XDFZZ	96906	MS51963-67	..SETSCREW.....	4
63	XDFZZ	96906	MS35206-299	..SCREW,MACHINE.....	1
64	XDFZZ	96906	MS35338-45	..WASHER,LOCK.....	2
65	XDFZZ	97403	13225E3801	..HANDLE.....	2
66	XDFZZ	97403	13225E4622	..SPACER,SLEEVE.....	1
67	XDFZZ	96906	MS35674-41	..PIN,GROOVED,HEADLES.....	1
68	XDFZZ	97403	13225E4089-2	..ARM ASSEMBLY,LATCH.....	1
69	XDFZZ	96906	MS171592	..PIN,ROLL.....	1
70	XDFZZ	97403	13225E4087	..SHAFT,ROLLER.....	1
71	XDFZZ	97403	13225E4086	..ROLLER,LATCH.....	1
72	XDFZZ	97403	13225E4088-102	..ARM,LATCH.....	1
73	XDFZZ	96906	MS35206-298	..SCREW,MACHINE.....	1
74	XDFZZ	97403	13225E4090	..NUT,BEARINGSLEEVE.....	1
75	XDFZZ	97403	13225E3802	..SHAFT,HANDLE.....	1
76	XDFZZ	96906	MS29513-115	..PACKING,PREFORMED.....	1
77	XDFZZ	97403	13225E3804	..SLEEVE,HDL SFT BRG.....	1
78	XDFZZ	97403	13225E3805	..THUMBSCREW 1/4-20UNC-2AX2.00.....	1
79	XDFZZ	96906	MS27183-12	..WASHER,FLAT.....	1
80	XDFZZ	97403	13225E3803	..HASP ASSEMBLY.....	1
81	XAFZZ	96906	MS20470A2-4	..RIVET,SOLID.....	1
82	XDFZZ	96906	MS51861-45	..SCREW,TAPPING,THREA.....	24
83	XDFZZ	97403	13225E3346	..FRAME,REC,DOOR HDL.....	1
84	XDFZZ	96906	MS51861-35	..SCREW,TAPPING,THREA.....	133
85	XDFZZ	97403	13225E3625	..FRAME,INNER DR.....	1
86	XDFZZ	96906	MS15795-8	..WASHER,FLAT.....	4
87	XDFZZ	97403	13225E3818-2	..PLATE,SEAL COVER.....	2
88	XDFZZ	97403	13225E3818-1	..PLATE,SEAL COVER.....	2
89	XDFZZ	97403	13225E3665-27	..GASKET,INNER SEAL.....	18
90	XDFZZ	96906	MS51861-47	..SCREW,TAPPING,THREA.....	23
91	XDFZZ	97403	13225E3665-4	..BRACE,ANGLE 1 1/2X1X1/8.....	1
92	XDFZZ	97403	13225E3665-5	..FILLER PLATE 0.063,AL ALLCY.....	1
93	XDFZZ	97403	13225E3152-1	..DOOR.....	1

END CF FIGURE





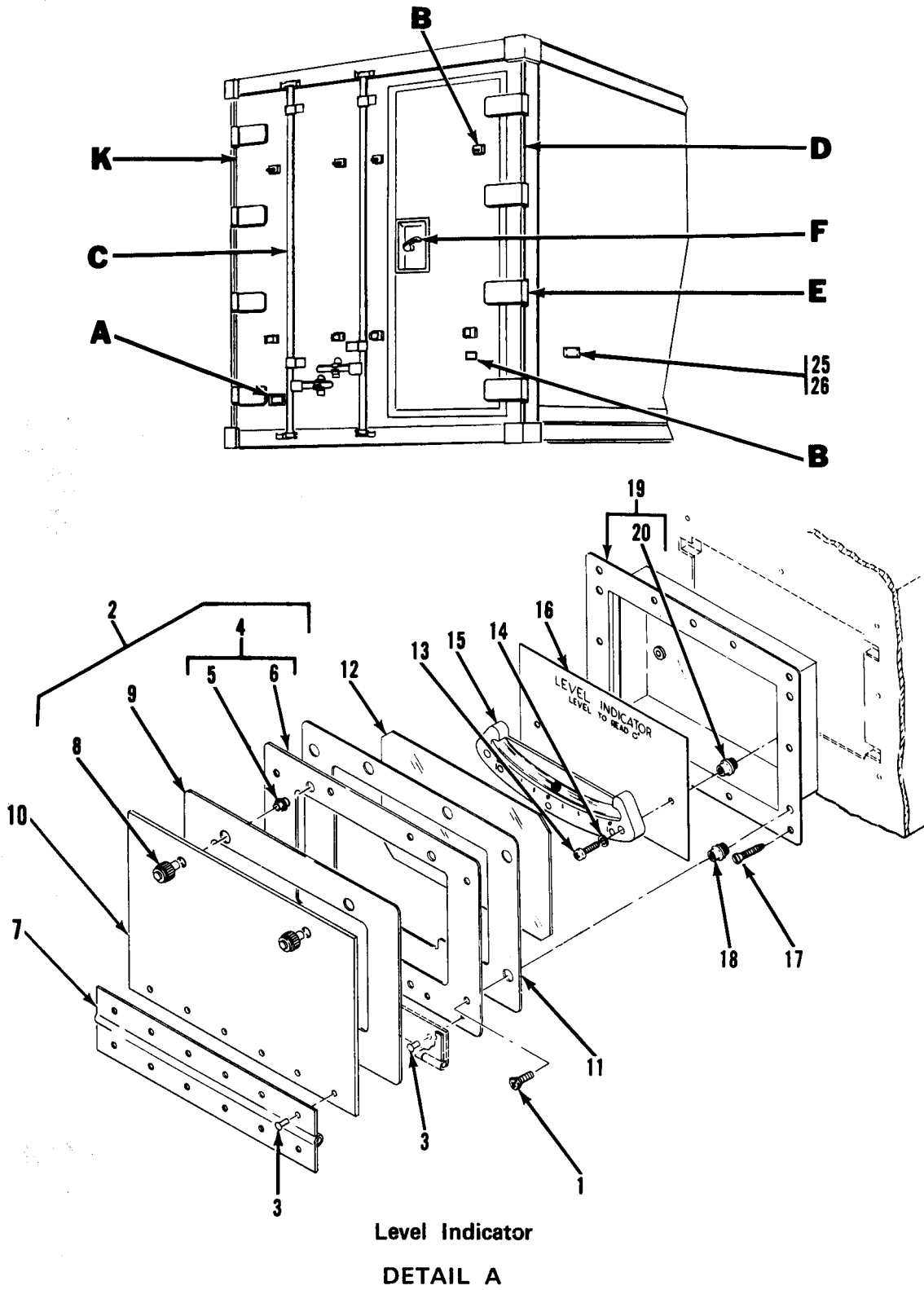
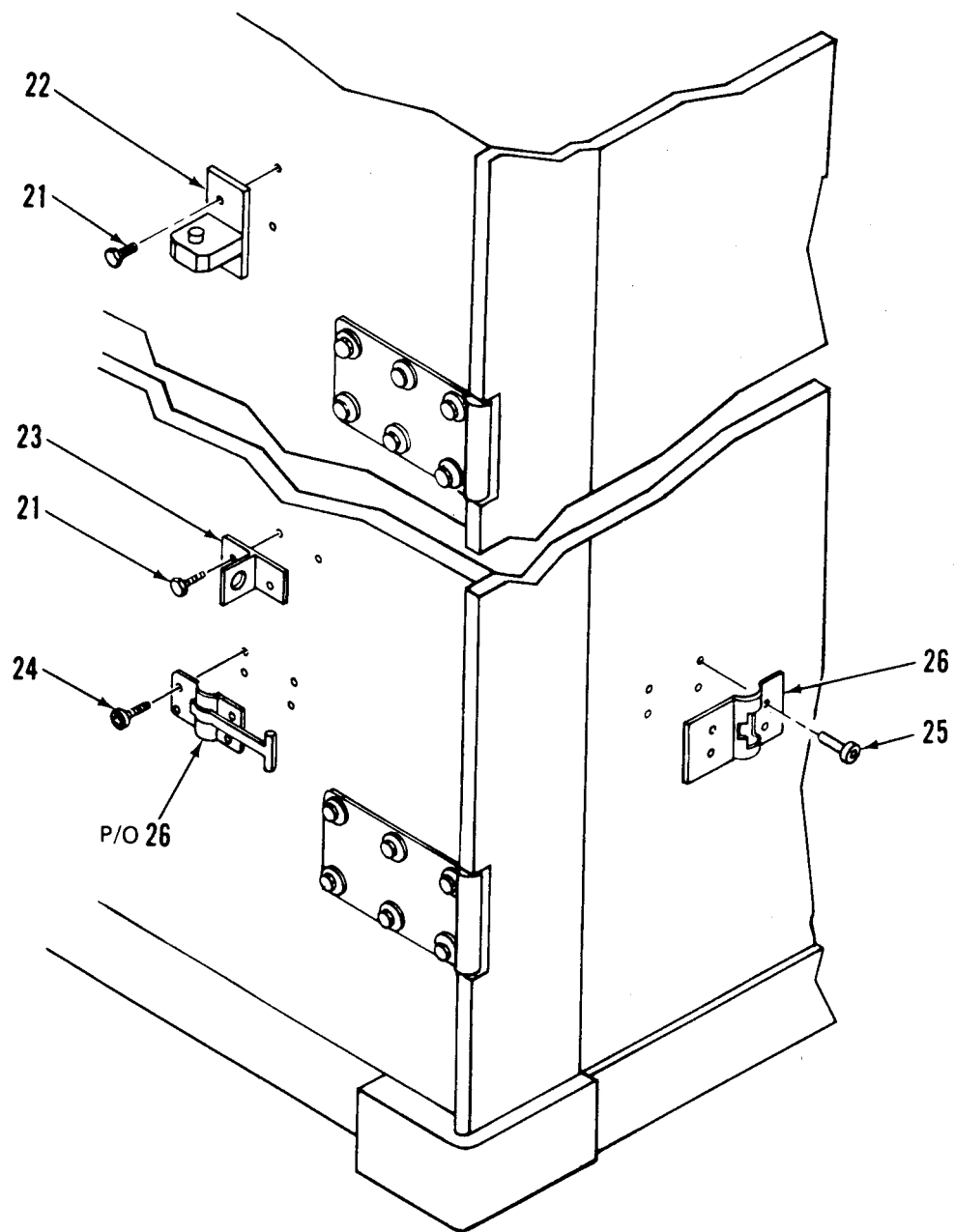

Figure 15. Rear Door Installation (Sheet 1 of 7)



Door Holder and Ladder Mounting Brackets

DETAIL B

Figure 15. Rear Door Installation (Sheet 2 of 7)

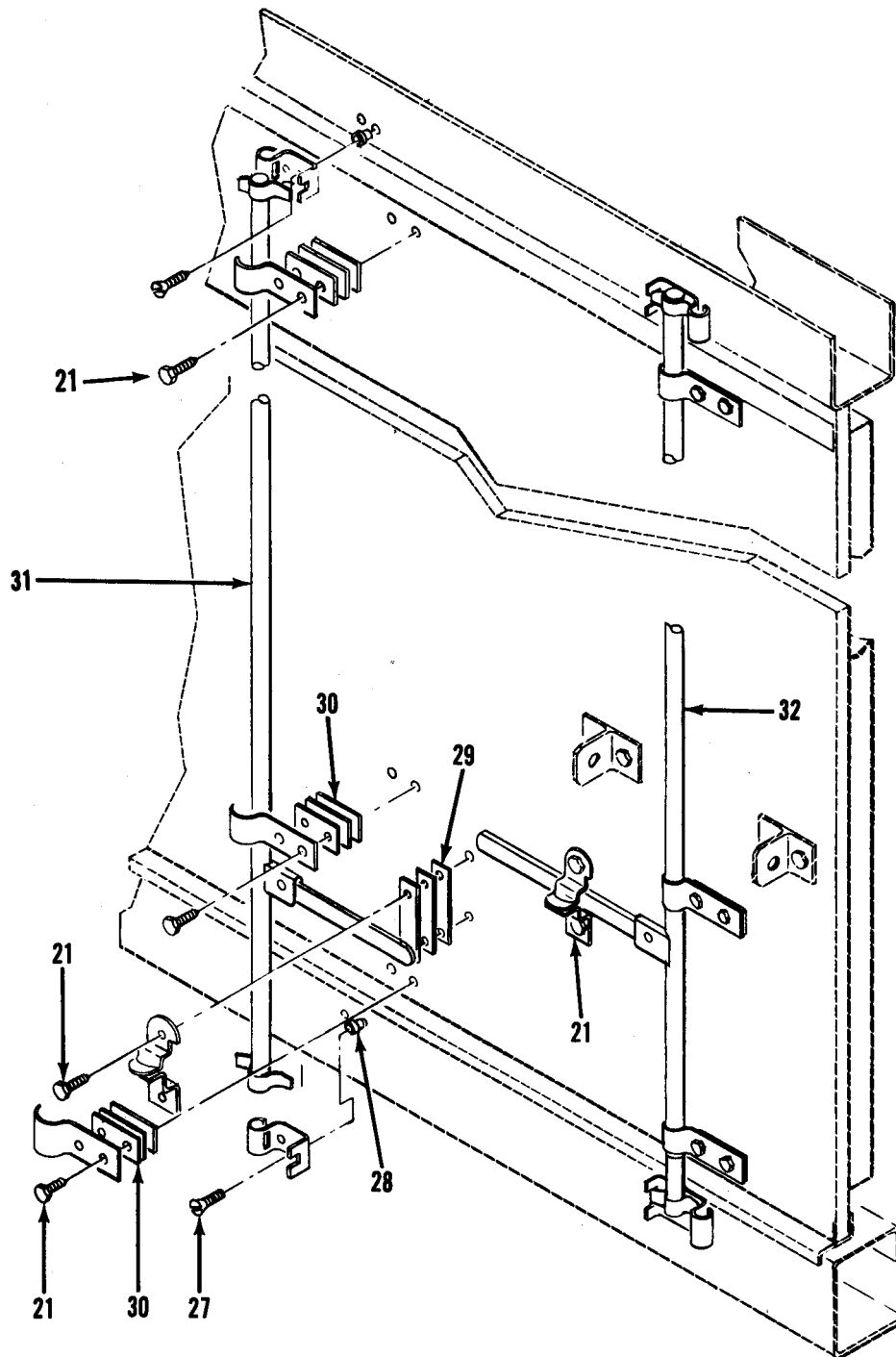

Loading Door Latch Components  
DETAIL C

Figure 15. Rear Door Installation (Sheet 3 of 7)

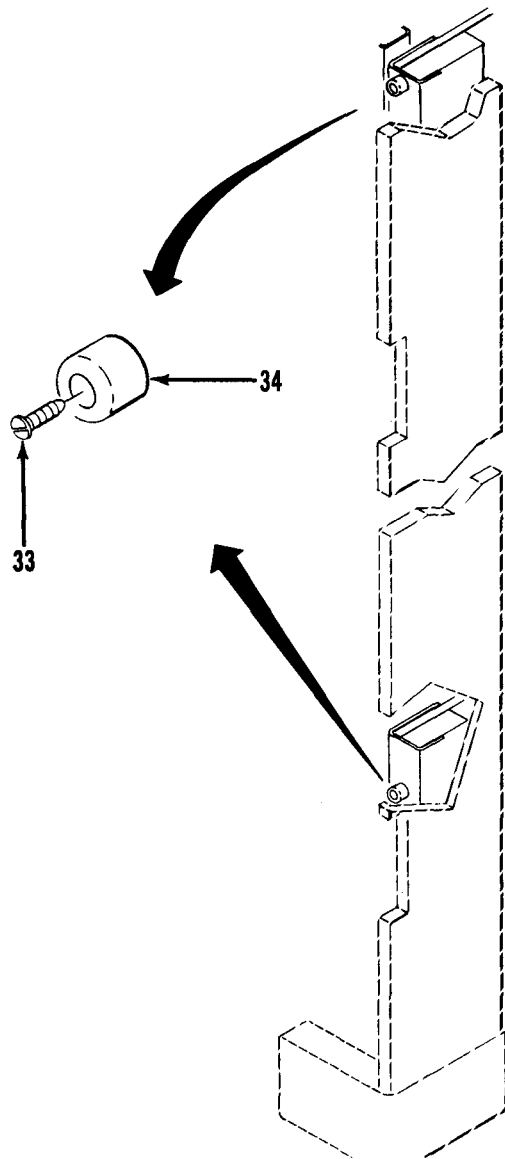

Rubber Bumper  
DETAIL D

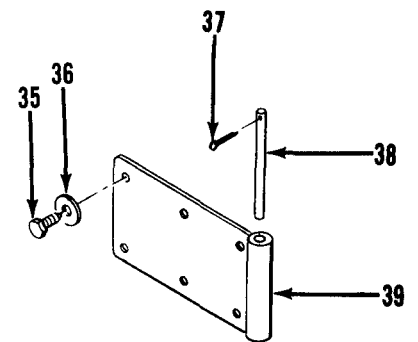

Half Hinge  
DETAIL E

Figure 15. Rear Door Installation (Sheet 4 of 7)

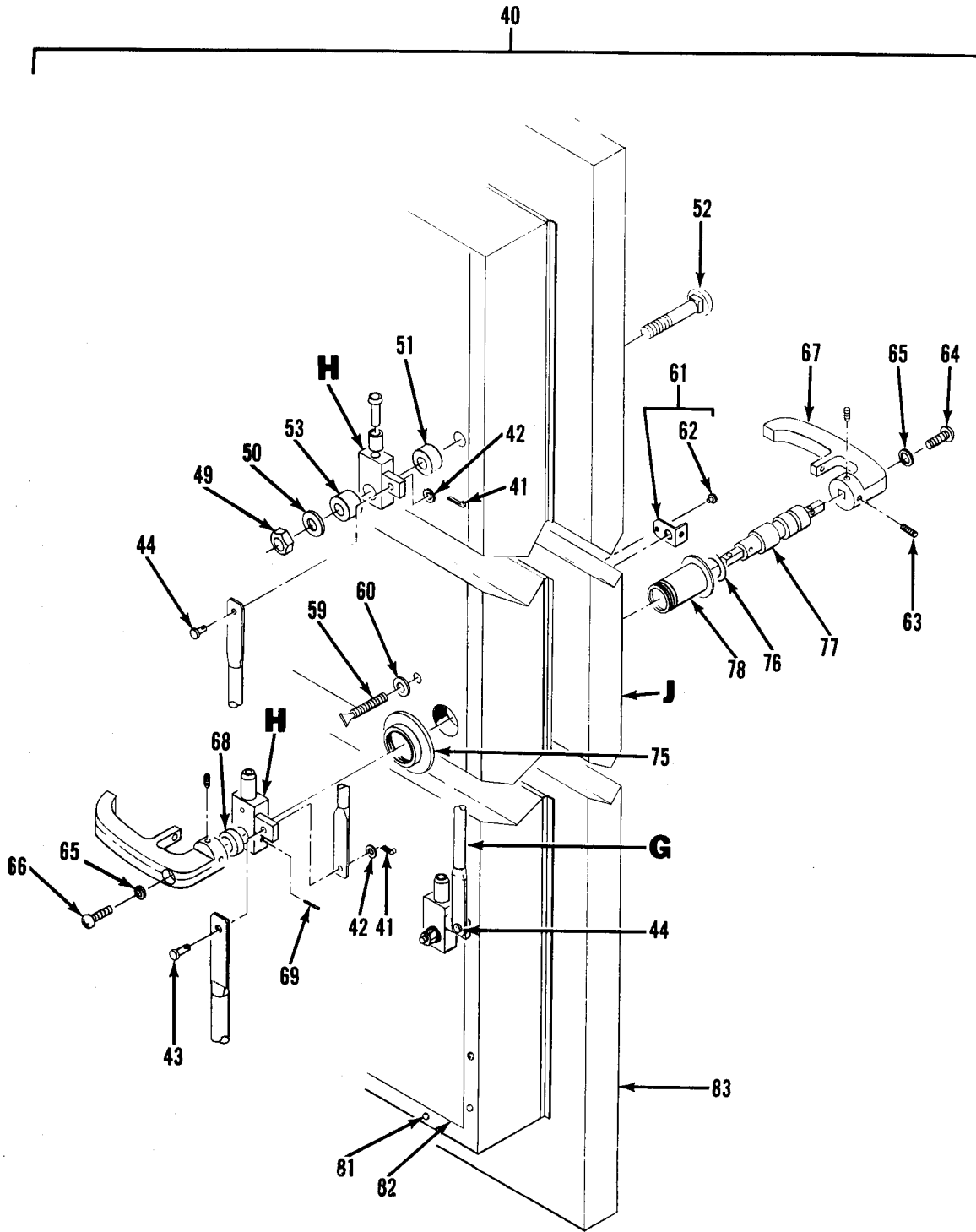

Personnel Rear Door Assembly  
DETAIL F

Figure 15. Rear Door Installation (Sheet 5 of 7)

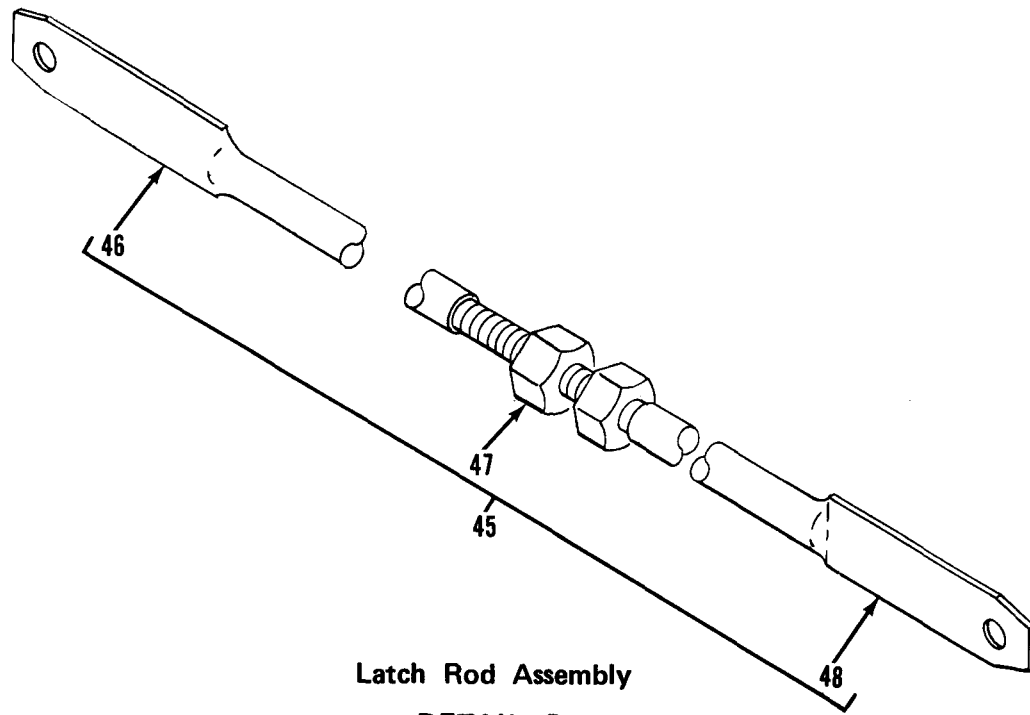

Latch Rod Assembly  
DETAIL G

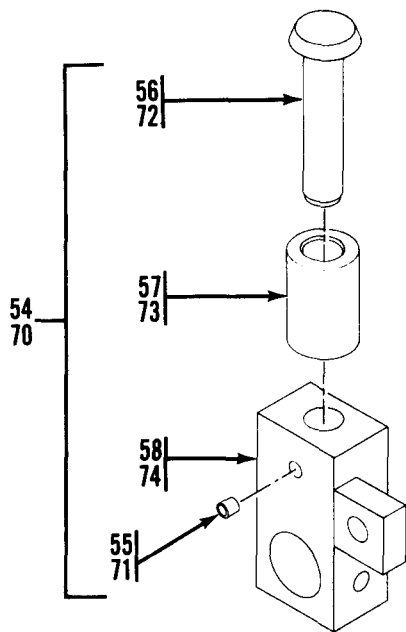

Latch Arm Assembly  
DETAIL H

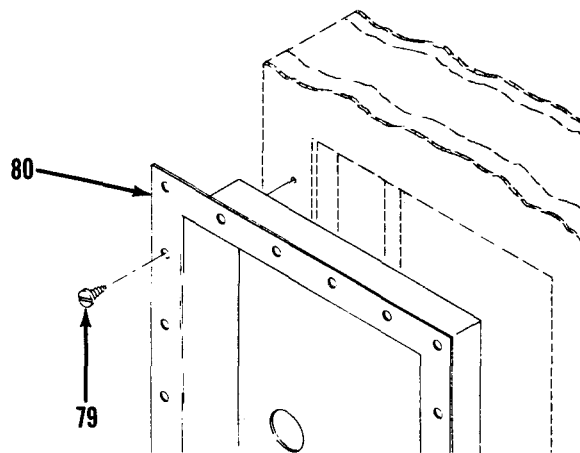

Door Handle Recessed Frame  
DETAIL J

Figure 15. Rear Door Installation (Sheet 6 of 7)

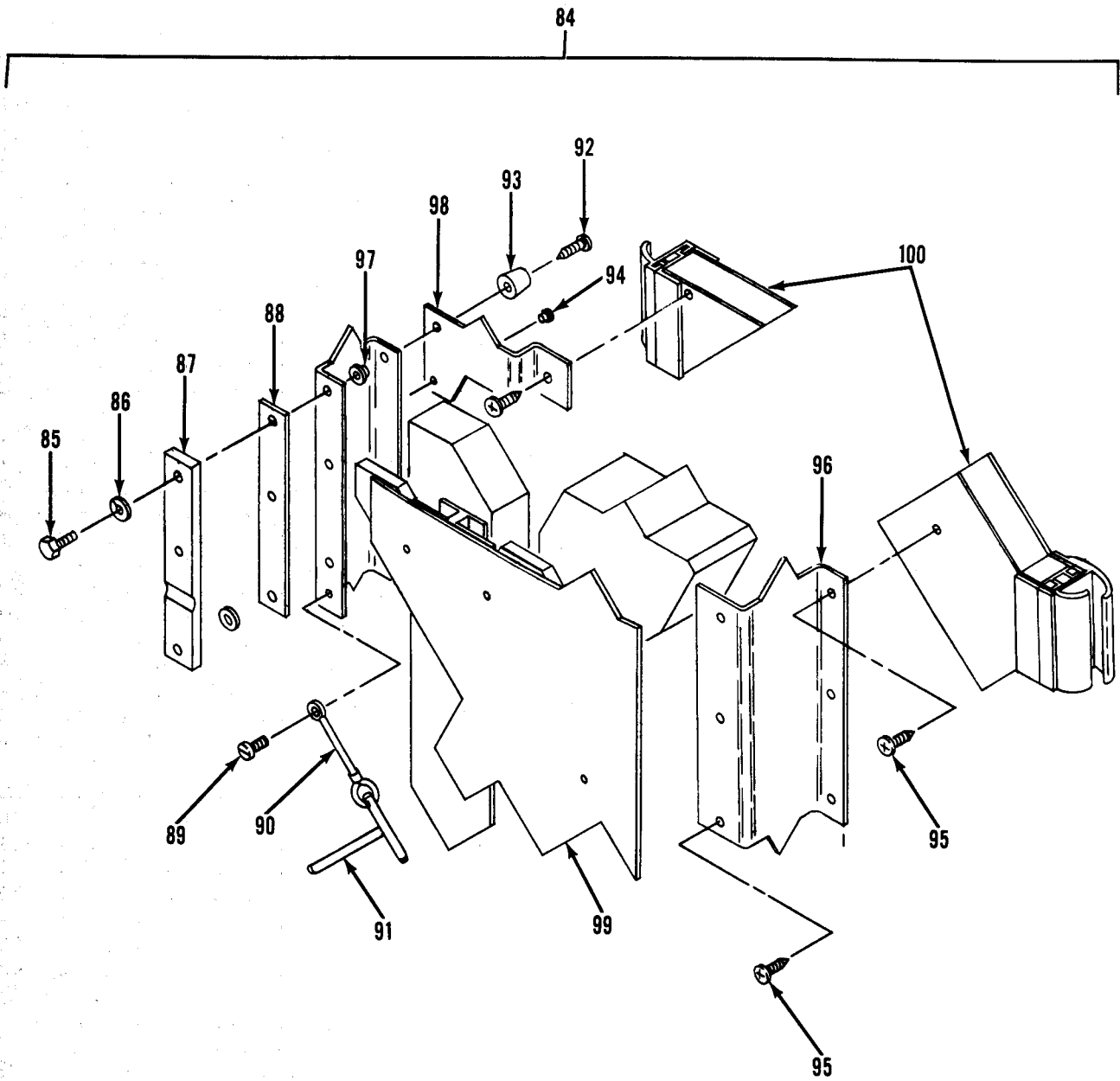

Rear Loading Door Assembly  
DETAIL K

Figure 15. Rear Door Installation (Sheet 7 of 7)



SECTION II			TM5-3610-260-24P		
(1)	(2)	(3)	(4)	(5)	(6)
ITEM	SMR		PART		
NO	CODE	FSCM	NUMBER	DESCRIPTION AND USABLE ON CODES(UOC)	QTY

GROUP 01 VANBODY

FIG. 15 REAR DOOR INSTALLATION

1	XDOZZ	96906	MS24693S51	..SCREW,MACHINE.....	6
2	XDOOO	97403	13225E4644	..COVER ASSY,LVL IND.....	1
3	XDOZZ	96906	MS20426-AD4-6	..RIVET,SOLID,CSK.....	12
4	XDOZZ	97403	13225E3295	..PLATE,COVER,LVLIND.....	1
5	XAOZZ	80205	NAS1330A06K161	..NUT,CLINCH.....	2
6	XAOZZ	97403	13225E3295-1	..PLATE,COVER 0.125 THK.....	1
7	XDOZZ	97403	13225E4644-2	..HINGE,ALUMINUM.....	1
8	XDOZZ	94222	47-62-201-10	..SCREW,CAPTIVATED.....	2
9	XDOZZ	82942	G-231-N 1/8	..GASKET 1/8 THK,ADHESIVE BACK ..	1
10	XDOZZ	97403	13225E4644-1	..COVER,LEVEL IND 0.080 THK.....	1
11	XDOZZ	97403	13225E3293	..GASKET.....	1
12	XDOZZ	97403	13225E3292	..WINDOW,LEVEL IND.....	1
13	XDOZZ	96906	MS35206-249	..SCREW,MACHINE.....	2
14	XDOZZ	96906	MS35338-42	..WASHER,LOCK.....	2
15	XDOZZ	50926	1017	..INDICATOR,BALL BANK.....	1
16	XDOZZ	97403	13225E3294	..PLATE,IDENT,LVL IND.....	1
17	XDOZZ	96906	MS51862-36	..SCREW,TPG,FLH,X-REC.....	8
18	XDOZZ	80205	NAS1329A08K120	..NUT,PLAIN,BLIND RIV.....	6
19	XDOZZ	97403	13225E3289	..HOUSING ASSY,LVL IND.....	1
20	XAOZZ	80205	NAS1330A08-106	..NUT,PLAIN,BLIND RIV ..	2
21	XDOZZ	96906	MS16992-541	..BOLT,LAG,HEX HD.....	32
22	XDOZZ	97403	13225E3757	..BRACKET,MTG,LADDER.....	4
23	XDOZZ	97403	13225E3075	..BRACKET,MTG,LADDER.....	4
24	XDOZZ	96906	MS51861-50	..SCREW,TPG,PNH,X-REC.....	4
25	XDOZZ	96906	MS20600-B6W3	..RIVET,SELF PLUGGING.....	4
26	XDOZZ	19220	320001513	..DOOR HOLDER,POS,HD.....	1
27	XDOZZ	96906	MS35190-319	..SCREW,MACHINE.....	8
28	XDFZZ	80205	NAS1330C6KB296	..NUT,CLINCH.....	8
29	XDFZZ	97403	13225E3871	..SHIM.....	10
30	XDFZZ	97403	13225E3872	..SHIM.....	30
31	XDFZZ	97403	13225E3691	..LATCH,REAR DOOR,RH.....	1
32	XDFZZ	97403	13225E3712	..LATCH,REAR DOOR,LH.....	1
33	XDFZZ	96906	MS51861-47	..SCREW,TAPPING,THREA.....	4
34	XDFZZ	70485	1599	..BUMPER,RUBBER.....	4
35	XDFZZ	96906	MS16992-708	..BOLT,LAG,HEX HD.....	48
36	XDFZZ	96906	MS27183-19	..WASHER,FLAT.....	48
37	XDFZZ	96606	MS171470	..PIN,COTTER 1/16X3/4,SST.....	8
38	XDFZZ	97403	13225E3986	..PIN,HINGE.....	8
39	XDFZZ	14109	D-CE3778	..HINGE,HALF.....	8
40	XDFZZ	97403	13225E3406	..DOOR ASSY,REAR,PERS.....	1
41	XDFZZ	96906	MS24665-291	..PIN,COTTER.....	3
42	XDFZZ	88044	AN960-616	..WASHER,FLAT.....	3
43	XDFZZ	96906	MS20392-5C33	..PIN,STRAIGHT,HEADED.....	1
44	XDFZZ	96906	MS20392-5C23	..PIN,STRAIGHT,HEADED.....	2
45	XDFZZ	97403	13225E4093	..ROD ASSY,LATCH ,ADJUSTABLE.....	2
46	XDFZZ	97403	13225E4373	..ROD,LATCH.....	1
47	XDFZZ	96906	MS51967-14	..NUT,HEX.....	1

SECTION (1)	(2)	II (3)	TM5-3610-260-24P (4)	C01 (5)	(6)	
ITEM NO	SMR CODE	FSCM	PART NUMBER	DESCRIPTION AND USABLE ON CODES(UOC)	QTY	
48	XDFZZ	97403	13225E4372	...ROD,LATCH.....	1	
49	XDFZZ	96906	MS21083N10	..NUT,SELF-LOCKING,HE.....	2	
50	XDFZZ	97403	13225E4092	..WASHER,FLAT 0.656 ID,1.250 OD,SST	2	
51	XDFZZ	97403	13225E3632	..SPACER 1.25 DIA,ALUMINUM ALLOY...	2	
52	XDFZZ	96906	MS90725-178	..SCREW,CAP,HEXAGON H.....	2	
53	XDFZZ	97403	13225E4091	..SPACER,SST.....	2	
54	XDFZZ	97403	13225E4089-1	..ARM ASSEMBLY,LATCH.....	2	
55	XDFZZ	96906	MS171592	...PIN,ROLL.....	1	
56	XDFZZ	97403	13225E4087	...SHAFT,ROLLER.....	1	
57	XDFZZ	97403	13225E4086	...ROLLER,LATCH.....	1	
58	XDFZZ	97403	13225E4088-101	...ARM,LATCH.....	1	
59	XDFZZ	97403	13225E3805	..THUMBSCREW 1/4-20UNC-2AX2.00...	1	
60	XDFZZ	96906	MS27183-12	..WASHER,FLAT.....	1	
61	XDFZZ	97403	13225E3803	..HASP ASSEMBLY.....	1	
62	XDFZZ	96906	MS20470A2-4	...RIVET,SOLID.....	1	
63	XDFZZ	96906	MS51963-67	..SETSCREW.....	4	
64	XDFZZ	96906	MS35206-298	..SCREW,MACHINE.....	1	
65	XDFZZ	96906	MS35338-45	..WASHER,LOCK.....	2	
66	XDFZZ	96906	MS35206-299	..SCREW,MACHINE.....	1	
67	XDFZZ	97403	13225E3801	..HANDLE.....	2	
*	68	XDFZZ	97403	13225E4622	..SPACER,SLEEVE.....	1
69	XDFZZ	96906	MS35674-41	..PIN,GROOVED,HEADLES.....	1	
70	XDFZZ	97403	13225E4089-2	..ARM ASSEMBLY,LATCH.....	1	
71	XDFZZ	96906	MS171592	...PIN,ROLL.....	1	
72	XDFZZ	97403	13225E4087	...SHAFT,ROLLER.....	1	
73	XDFZZ	97403	13225E4086	...ROLLER,LATCH.....	1	
74	XDFZZ	97403	13225E4088-102	...ARM,LATCH.....	1	
75	XDFZZ	97403	13225E4090	..NUT,BEARING SLEEVE.....	1	
76	XDFZZ	96906	MS29513-115	..PACKING,PREFORMED.....	1	
77	XDFZZ	97403	13225E3802	..SHAFT,HANDLE.....	1	
78	XDFZZ	97403	13225E3804	..SLEEVE,HDL SFT BRG.....	1	
79	XDFZZ	96906	MS51861-45	..SCREW,TAPPING,THREA.....	24	
80	XDFZZ	97403	13225E3346	..FRAME,REC,DOOR HDL.....	1	
81	XDFZZ	96906	MS51861-35	..SCREW,TAPPING,THREA.....	143	
82	XDFZZ	97403	13225E3747	..FRAME,INNER DOOR.....	1	
83	XDFZZ	97403	13225E3151	..DOOR.....	1	
84	XDFZZ	97403	13225E3405	..DOOR ASSY,REAR LDG.....	1	
85	XDFZZ	96906	MS90725-10	..SCREW,CAP,HEXAGON H.....	6	
86	XDFZZ	96906	MS35338-44	..WASHER,LOCK.....	6	
87	XDFZZ	97403	13225E4117	..KEEPER.....	3	
88	XDFZZ	97403	13225E3153	..SHIM.....	3	
89	XDFZZ	96906	MS51861-24	..SCREW,TAPPING,THREA.....	1	
90	XDFZZ	99862	CL-21-KA-7.0	..CABLE.....	1	
91	XDFZZ	39428	98331A216	..PIN,LOCATING,T-TYPE.....	1	
92	XDFZZ	96906	MS51861-47	..SCREW,TAPPING,THREA.....	2	
93	XDFZZ	70485	1599	..BUMPER,RUBBER.....	2	
94	XDFZZ	81349	M24243/1-A403	..RIVET,BLIND.....	38	
95	XDFZZ	96906	MS51861-35	..SCREW,TAPPING,THREA.....	170	
96	XDFZZ	97403	13225E3748	..FRAME ASSY,INNER DR.....	1	
97	XAFZZ	80205	NAS1330A4-211	...NUT,CLINCH.....	6	
98	XDFZZ	97403	13225E3812	..PLATE,CLOSURE.....	1	
99	XDFZZ	97403	13225E3820	..PANEL ASSY,INTR DR.....	1	

(1)	SECTION II	(3)	(4)	(5)	(6)
ITEM NO	SMR CODE	FSCM	PART NUMBER	DESCRIPTION AND USABLE CN CODES(UOC)	QTY
100	XDFZZ	97403	13225E3152-3	..DOOR.....	1

END OF FIGURE

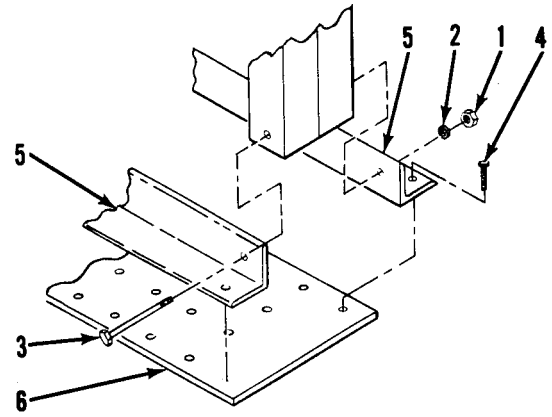
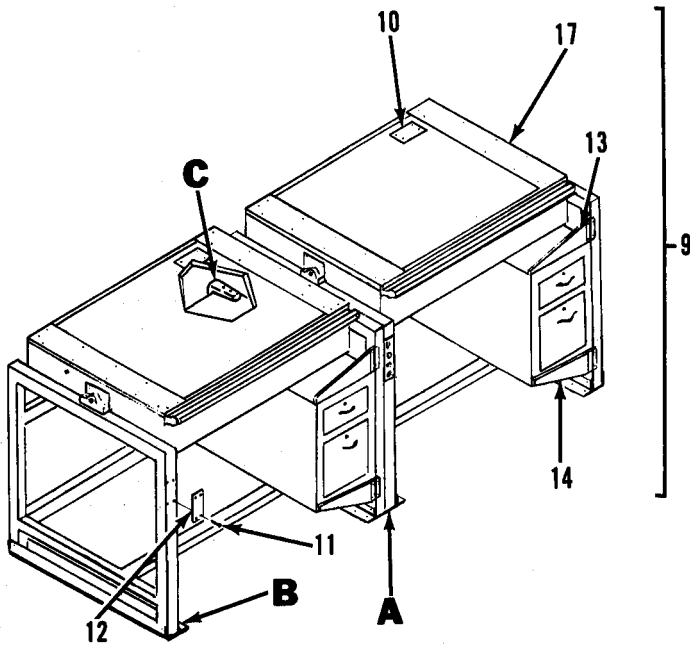

Double Mounting Bracket

DETAIL A

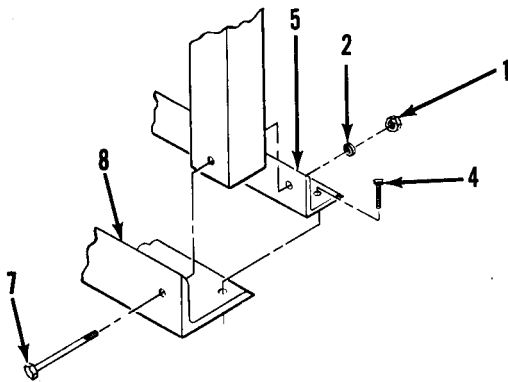

Mounting Bracket

DETAIL B

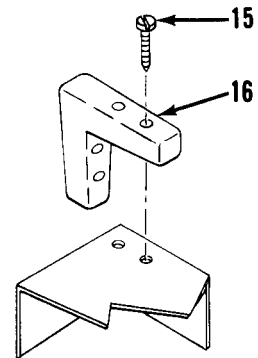

Rubber Bumper

DETAIL C

Figure 16. Modified Drafting Light Table Assembly

SECTION II  
 (1) (3)  
 ITEM SMR  
 NO CODE FSCM

TM5-3610-260-24P  
 (4)  
 PART  
 NUMBER

(5)

(6)

DESCRIPTION AND USABLE CN CODES(UOC) QTY

GROUP 02 DRAFTING SCRIBING/TRACING  
 TABLE

FIG. 16 MODIFIED DRAFTING LIGHT  
 TABLE ASSEMBLY

1	XDOZZ	96906	MS35649-2382	.NUT,PLAIN,HEXAGCN.....	4
2	XDOZZ	96906	MS35338-46	.WASHER,LOCK,SPR.....	4
3	XDOZZ	96906	MS16208-68	.BOLT,HEX HD.....	2
4	XDOZZ	96906	MS16992-522	.BOLT,LAG,HEXHD.....	28
5	XDOZZ	97403	13225E3582	.BRACKET,MTG,LIGHT TABLE.....	2
6	XDOZZ	97403	13225E3583	.PLATE,MTG,LT TBL.....	1
7	XDOZZ	96906	MS90725-70	.BOLT,HEX HD.....	4
8	XDOZZ	97403	13225E3581	.BRACKET,MTG,LIGHT TABLE.....	2
9	PFOOD	97403	13225E3669	.LIGHT TABLE ASSY DRAFTING.....	1
10	XDOZZ	97403	13225E4514	..DECAL,DFTG TABLE.....	2
11	XDOZZ	97403	13225E3669-9	..SCREW,PNH,X-REC 6-32UNC-2AX0.50, STL(GR-2),CDPL.....	4
12	XDOZZ	97403	13225E4657	..GUARD,FU AND SH PL.....	2
13	XDOZZ	97403	13225E3669-3	..SHEET 11GA,0.119 THK,STL.....	1
14	XDOZZ	97403	13225E3669-4	..SHEET 11GA,0.119 THK,STL.....	1
15	XDOZZ	96906	MS51861-16	..SCREW,TPG,PNH,X-REC.....	4
16	XDOZZ	07393	6905	..BUMPER,RUBBER.....	1
17	XDOZZ	96858	99-9933	..TABLE,DFTGLIGHT.....	1

END OF FIGURE

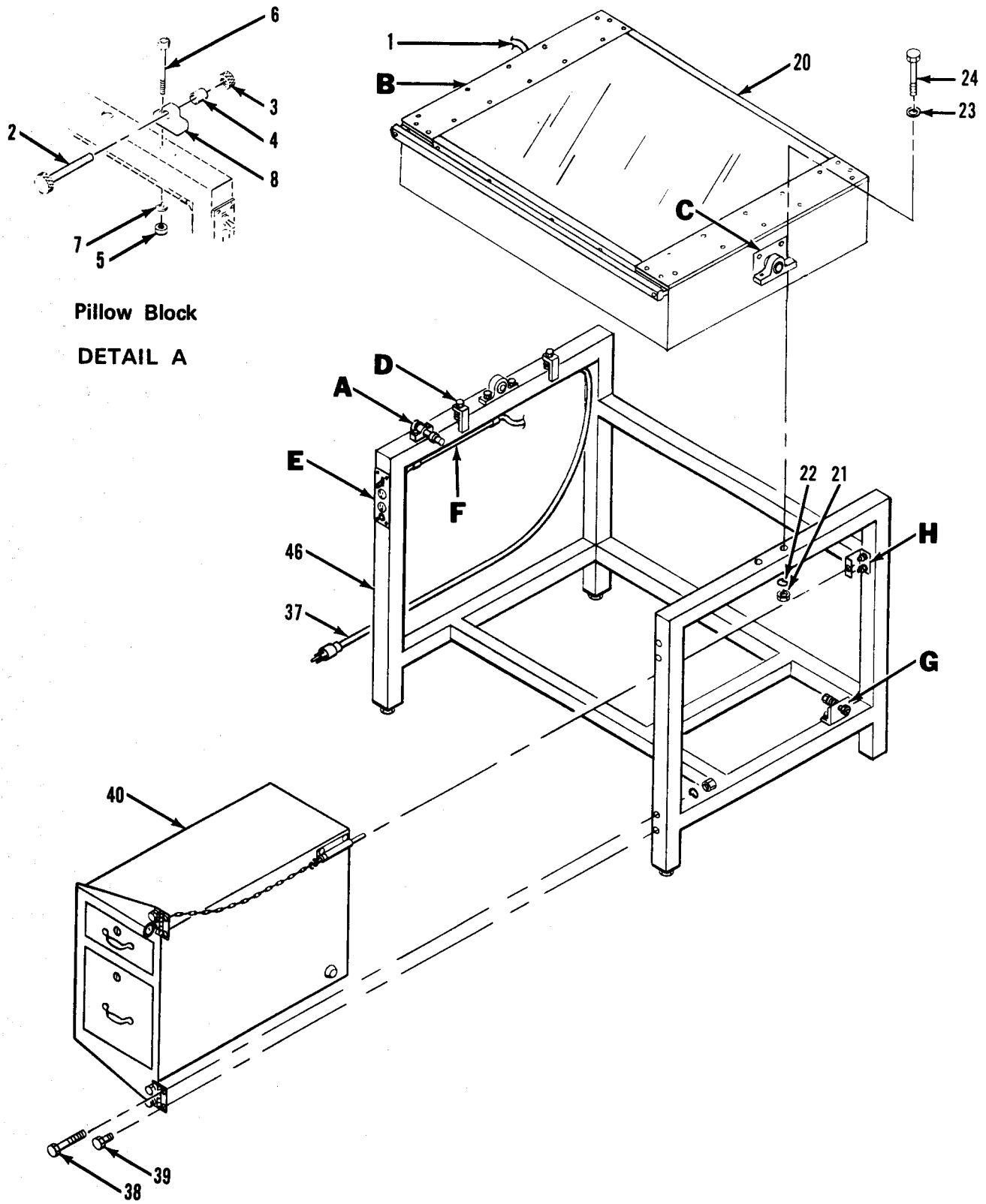

Figure 17. Drafting Light Table Assembly (Sheet 1 of 3)

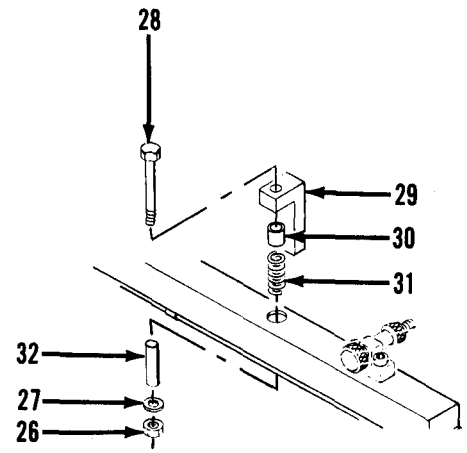
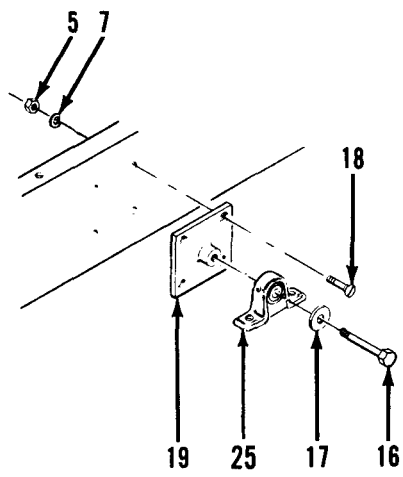
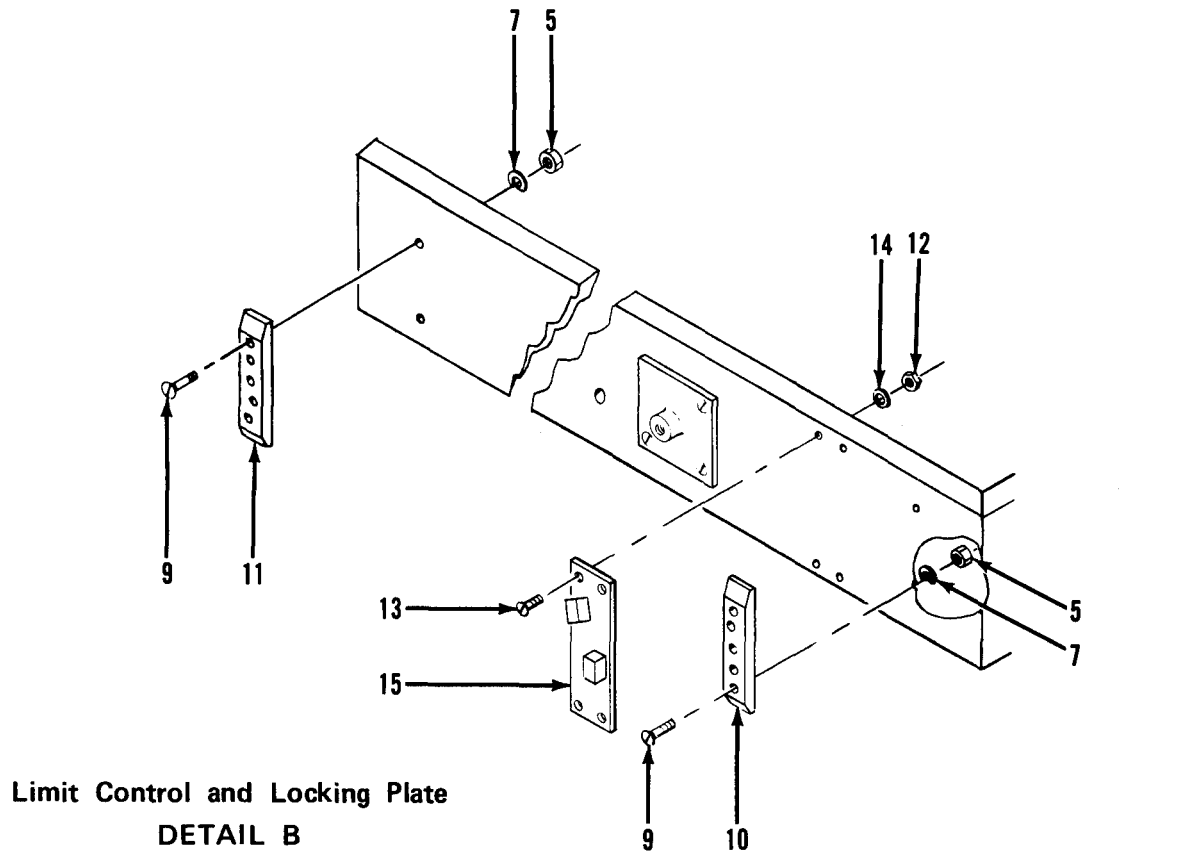
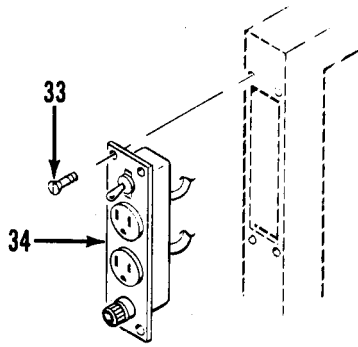
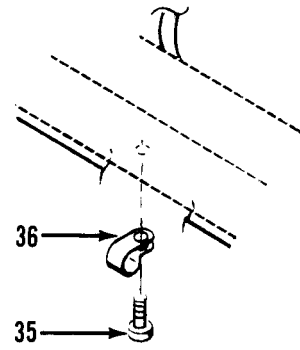

Figure 17. Drafting Light Table Assembly (Sheet 2 of 3)



**Electrical Plate Assembly**  
**DETAIL E**



**Cable Clamp**  
**DETAIL F**

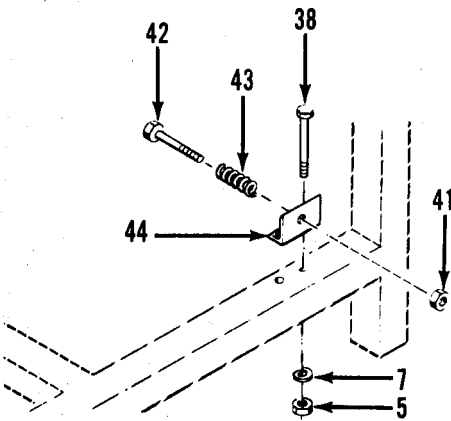

**Bumper Angle**  
**DETAIL G**

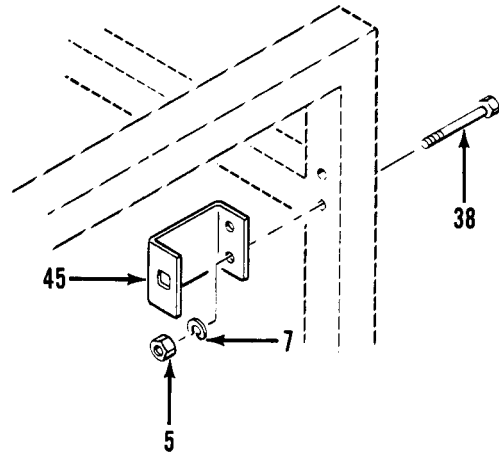

**Cabinet Lock Angle**  
**DETAIL H**

**Figure 17. Drafting Light Table Assembly (Sheet 3 of 3)**



SECTION II			TM5-3610-260-24P	(5)	(6)
(1)	(2)	(3)	(4)		
ITEM	SMR		PART		
NO	CODE	FSCM	NUMBER	DESCRIPTION AND USABLE CN CODES(UOC)	QTY

GROUP 02 DRAFTING SCRIBING/TRACING  
TABLE

FIG. 17 DRAFTING LIGHT TABLE  
ASSEMBLY

1	XDOZZ	96898	910523	.. STRAIN RELIEF.....	1
2	XDOZZ	96898	965474	.. SCREW,KNURLHD.....	1
3	XDOZZ	96898	948864	.. NUT,KNURL.....	1
4	XDOZZ	96898	26579	.. SLEEVE,TILTLOCK.....	1
5	XDOZZ	96898	948935	.. NUT,HEX1/4-20.....	21
6	XDOZZ	96898	966092	.. SCREW,CAP,SCH 1/4-20.....	2
7	XDOZZ	96898	994134	.. WASHER,LOCK1/4IN.....	21
8	XDOZZ	96898	26577	.. BLOCK,TILTLOCKING.....	1
9	XDOZZ	96906	MS51959-82	.. SCREW,MACHINE.....	4
10	XDOZZ	96898	26575	.. PLATE,TILTLOCKING.....	1
11	XDOZZ	96898	26576	.. PLATE,TILTLOCKING.....	1
12	XDOZZ	96906	MS35649-282	.. NUT,PLAIN,HEXAGCN.....	4
13	XDOZZ	96906	MS51959-46	.. SCREW,MACHINE.....	4
14	XDOZZ	96898	994042	.. WASHER.....	4
15	XDOZZ	96898	26566	.. PLATE,LIMITCNTRCL.....	1
16	XDOZZ	96898	966076	.. SCREW,HEX HD 5/16-24X3/4.....	2
17	XDOZZ	96898	994009	.. WASHER.....	2
18	XDOZZ	96906	MS51959-81	.. SCREW,MACHINE.....	8
19	XDOZZ	96898	26570	.. TRUNNION.....	2
20	XDOZZ	96898	26585	.. TABLETOP ASSEMBLY.....	1
21	XDOZZ	96898	948935	.. NUT,HEX3/8-16UNC.....	4
22	XDOZZ	96898	994130	.. WASHER,LOCK3/8.....	4
23	XDOZZ	96898	994023	.. WASHER,FLAT 1/4 IN.....	4
24	XDOZZ	96898	966091	.. SCREW,HEX HD 3/8-16UNCX3.0.....	4
25	XDOZZ	96898	952523	.. BLOCK,PILLOW.....	2
26	XDOZZ	96898	948936	.. NUT,HEX1/4-28.....	2
27	XDOZZ	96898	994005	.. WASHER,FLAT,1/4 IN.....	2
28	XDOZZ	96898	965512	.. SCREW,HEX HD.....	2
29	XDOZZ	96898	26567	.. ANGLE,SAFETYSTOP.....	2
30	XDOZZ	96898	903625	.. BEARING.....	2
31	XDOZZ	96898	26569	.. SPRING,MOD.....	2
32	XDOZZ	96898	26568	.. SLEEVE,SAFETYSTOP.....	2
33	XDOZZ	96898	965234	.. SCREW,BDGH 6-32X3/16.....	4
34	XDOZZ	96898	26559	.. PLATE ASSY,ELEC.....	1
35	XDOZZ	96898	965840	.. SCREW,FLH.....	5
36	XDOZZ	96898	919640	.. CLAMP,CABLE.....	5
37	XDOZZ	96898	921835	.. POWERCORD.....	1
38	XDOZZ	96898	965509	.. SCREW,HEX HD.....	7
39	XDOZZ	96898	965503	.. SCREW,HEX HD 1/4-20X5/8.....	1
40	XDOZZ	96898	26589	.. CABINET.....	1
41	XDOZZ	96898	948964	.. NUT,JAM,3/8-24 IN.....	1
42	XDOZZ	96898	26598	.. SCREW,MOD.....	1
43	XDOZZ	96898	26599	.. SPRING MOD.....	1
44	XDOZZ	96898	26597	.. ANGLE,BUMPER.....	1
45	XDOZZ	96898	26571	.. ANGLE,CABINET LOCK.....	1

SECTION II			TM5-3610-260-24P		
(1)	(3)		(4)	(5)	(6)
ITEM NO	SMR CODE	FSCM	PART NUMBER	DESCRIPTION AND USABLE CN CODES(UOC)	QTY
46	XDOZZ	96898	26560	..FRAME ASSEMBLY.....	1
					END CF FIGURE



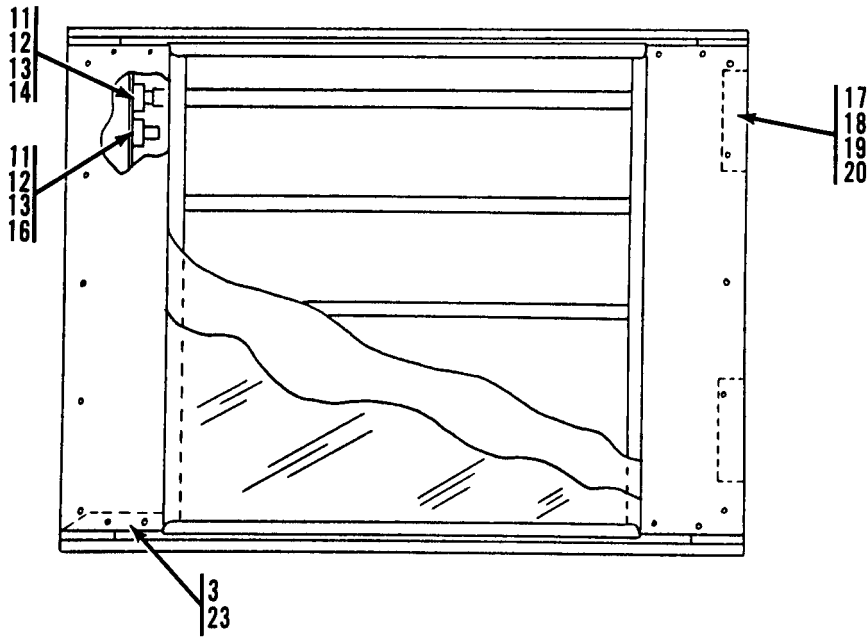
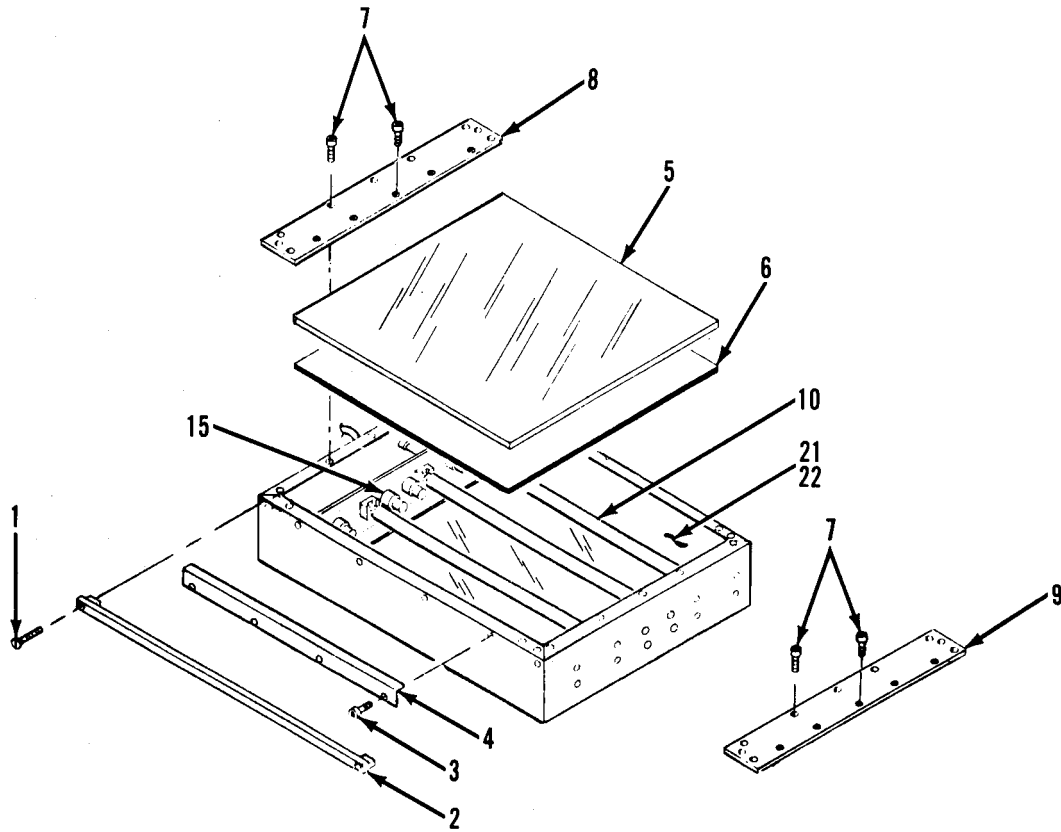

Figure 18. Table Top Assembly

SECTION II			TM5-3610-260-24P	C01	
(1)	(2)	(3)	(4)	(5)	(6)
ITEM	SMR		PART		
NO	CODE	FSCM	NUMBER	DESCRIPTION AND USABLE CN CODES(UOC)	QTY

GROUP 02 DRAFTING SCRIBING/TRACING  
TABLE

FIG. 1 8 TABLE TOP ASSEMBLY

	1	XDOZZ	96898	965840	...SCREW,FLH.....	8
	2	XDOZZ	96898	26572	...GUARD,PAPER.....	2
	3	XDOZZ	96898	965996	...SCREW,SCH 8/32X3/8.....	13
	4	XDOZZ	96898	26564	...RETAINER,GLASS.....	2
	5	XDOZZ	96898	26562	...TOP,GLASS.....	1
	6	XDOZZ	96898	26583	...DIFFUSER,PLEXIGLASS.....	1
	7	XDOZZ	96906	MS51959-46	...SCREW,MACHINE.....	28
	8	XDOZZ	96898	26588	...SIDEPLATE.....	2
	9	XDOZZ	96898	26587	...SIDEPLATE.....	2
*	10	PAOZZ	08108	F30T8CW	...LAMP,FLUORESCENT.....	4
	11	XDOZZ	96906	MS35649-242	...NUT,PLAIN,HEXAGON.....	24
	12	XDOZZ	96906	MS35214-20	...SCREW,FILH.....	24
	13	XDOZZ	96906	MS35333-36	...WASHER,LOCK.....	24
	14	XDOZZ	96898	976285	...SOCKET,LAMP.....	8
*	15	PAOZZ	71183	FS4	...STARTER,FLUORESCENT.....	4
	16	XDOZZ	96898	976286	...SOCKET,STARTER.....	4
	17	XDOZZ	96906	MS35650-302	...NUT,PLAIN,HEXAGON.....	8
	18	XDOZZ	96906	MS35215-55	...SCREW,MACHINE.....	8
	19	XDOZZ	96906	MS35333-39	...WASHER,LOCK.....	8
*	20	PAOZZ	08595	8G1780W	...BALLAST,LAMP.....	2
	21	XDOZZ	96906	MS51861-37	...SCREW,TAPPING,THREA.....	18
	22	XDOZZ	96898	907001	...BOARD,DRAFTING.....	1
	23	XDOZZ	96898	26584	...BAR,REINFORCEMENT.....	2

END OF FIGURE

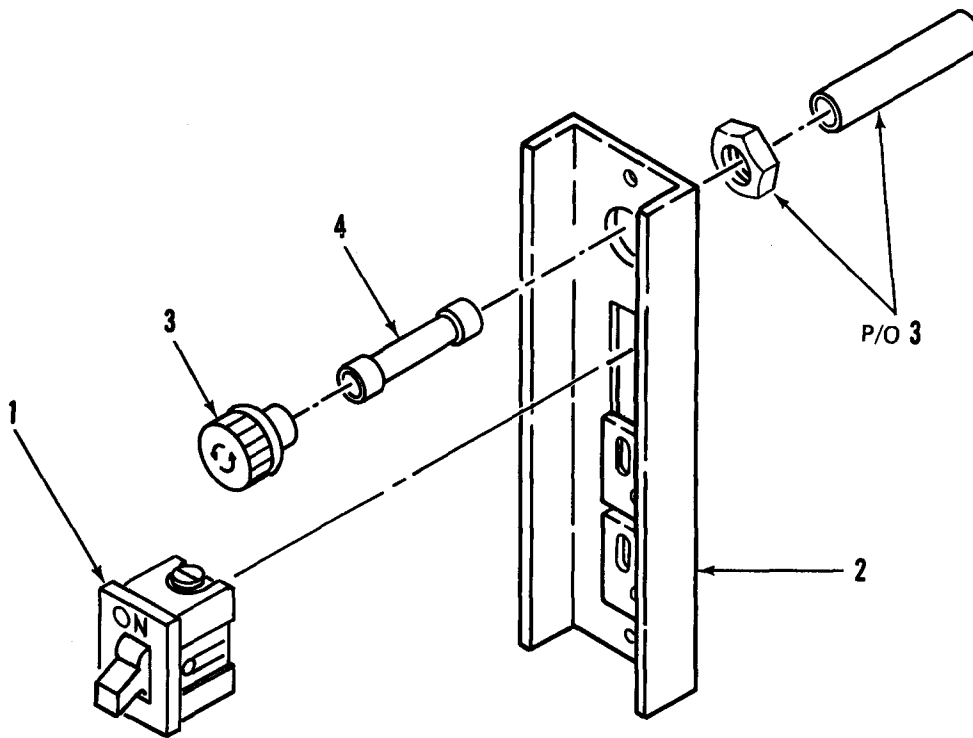

Figure 19. Electrical Plate Assembly

SECTION II			TM5-3610-260-24P	C01	
(1)	(2)	(3)	(4)	(5)	(6)
ITEM	SMR		PART		
NO	CODE	FSCM	NUMBER	DESCRIPTION AND USABLE ON CODES(UOC)	QTY

GROUP 02 DRAFTING SCRIBING/TRACING  
TABLE

FIG. 19 ELECTRICAL PLATE ASSEMBLY

*	1	PAQZZ	98698	980815	...	SWITCH, TOGGLE	.....	1
	2	XDCZZ	96898	976000	...	SOCKET	.....	1
	3	XDCZZ	96898	936700	...	FUSEHOLDER	.....	1
	4	PAQZZ	98698	930869	...	FUSE, ELECTRICAL	.....	1

END OF FIGURE





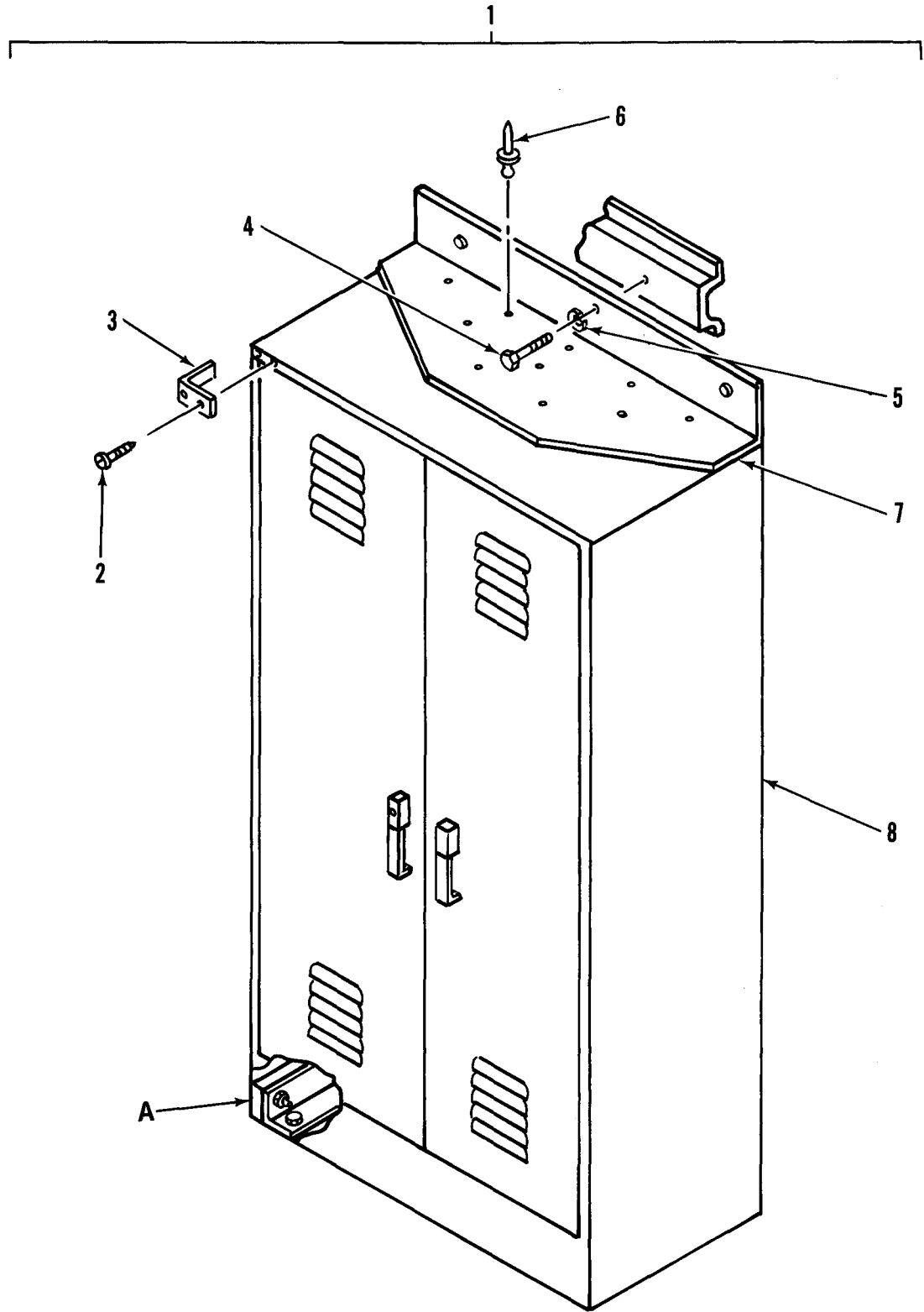
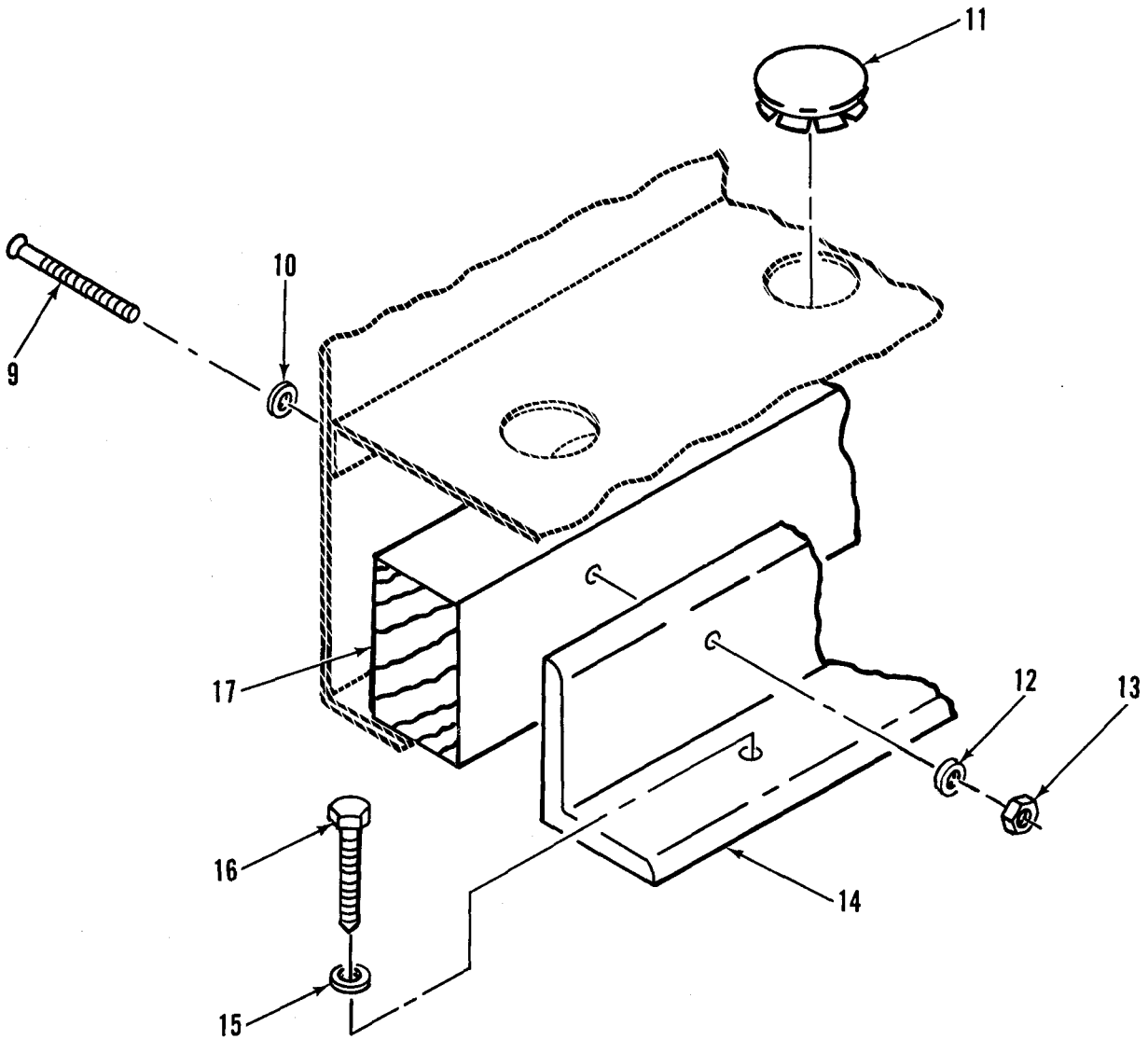

Figure 20. Storage Cabinet Assembly (Sheet 1 of 2)



DETAIL A

Figure 20. Storage Cabinet Assembly (Sheet 2 of 2)

SECTION II  
 (1) (2) (3)  
 ITEM SMR  
 NO CODE FSCM

TM5-3610-260-24P  
 (4)  
 PART  
 NUMBER

(6)

DESCRIPTION AND USABLE CN CODES(UOC) QTY

GROUP 03 FURNITURE AND CABINETS

FIG. 20 STORAGE CABINET ASSEMBLY

1	PF000	97403	13225E3540	.CABINET,STORAGE.....	1
2	XDOZZ	96906	MS51861-16	..SCREW,TPG,PNH,X-REC.....	8
3	XDOZZ	07393	6905	..BUMPER,RUBBER.....	2
4	XDOZZ	96906	MS90725-34	..BOLT,MACHINE.....	3
5	XDOZZ	96906	MS35338-45	..WASHER,LOCK.....	3
6	XDOZZ	81349	M24243/3-D402	..RIVET.....	10
7	XDOZZ	97403	13225E3540-2	..BRACKET,STORAGE CAB.....	1
8	XDOZZ	97403	13225E3540-1	..CABINET,STORAGE.....	1
9	XDOZZ	96906	MS35206-253	..SCREW,MACHINE.....	18
10	XDOZZ	96906	MS15795-8	..WASHER,FLAT.....	18
11	XDOZZ	02929	32 F 650	..PLUG,HOLE.....	10
12	XDOZZ	96906	MS35338-42	..WASHER,LOCK.....	18
13	XDOZZ	96906	MS35649-282	..NUT,PLAIN,HEXAGCN.....	18
14	XDOZZ	97403	13225E5085	..BRACKET,MTG.....	2
15	XDOZZ	96906	MS27183-14	..WASHER,FLAT.....	10
16	XDOZZ	96906	MS16992-522	..BOLT,LAG,HEXHD.....	10
17	XDOZZ	97403	13225E3545	..STIFFENER,MCUNTING.....	2

END OF FIGURE

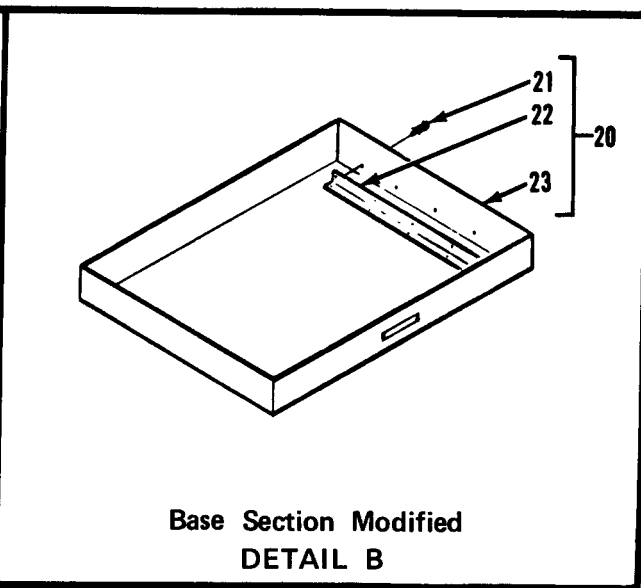
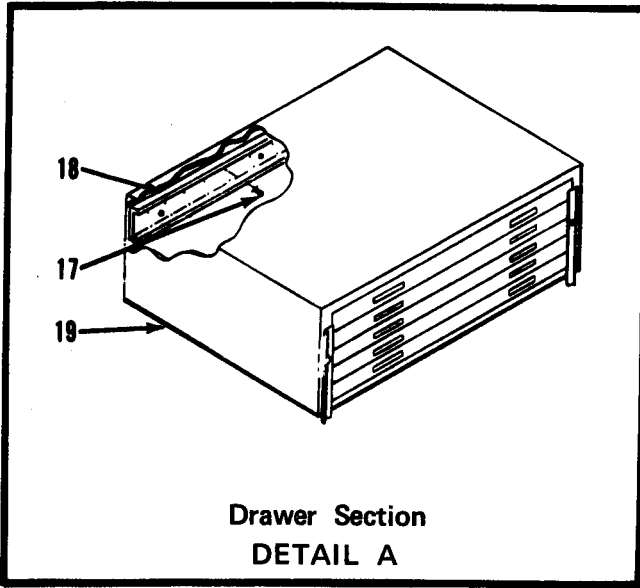
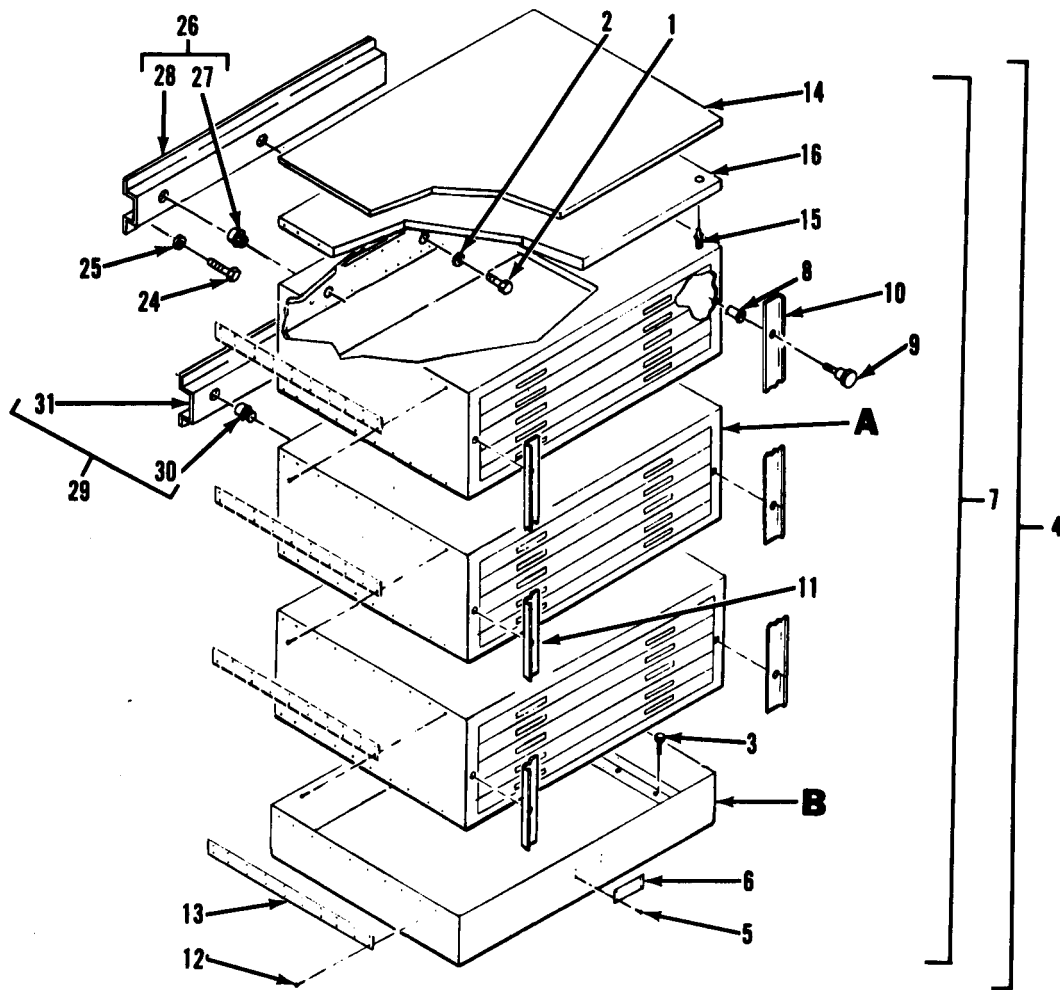

Figure 21. Map and Plan File Cabinet Mounting

SECTION II  
 (1) (3) (4) (5) (6)  
 ITEM SMR (3) PART (4) DESCRIPTION AND USABLE CN CODES(UOC) QTY  
 NO CODE FSCM NUMBER

GROUP 03 FURNITURE AND CABINETS

FIG. 21 MAP AND PLAN FILE CABINET MOUNTING

1	XDOZZ	96906	MS90725-34	.BOLT,MACHINE.....	9
2	XDOZZ	96906	MS35338-45	.WASHER,LOCK.....	9
3	XDOZZ	96906	MS16952-522	.BOLT,LAG,HEX HD.....	10
4	PF000	97403	13225E4713	.CABINET,MAP,LAYCUT.....	1
5	XDOZZ	96906	MS21318-14	..SCREW,DRIVE.....	4
6	XDOZZ	97403	13225E3613	..PLATE,IDENT.....	1
7	XDO00	51745	ADC-2116	..FILE ASSY.....	1
8	XDOZZ	80205	NAS1329S4K140	..NUT,CLINCH.....	6
9	XDOZZ	01599	SKA-3	..KNOB,KNURLED.....	6
10	XDOZZ	51745	ADC-2117-1	..SLIDELGCK,CABINET.....	1
11	XDOZZ	51745	ADC-2117-2	..SLIDELCK,CABINET.....	1
12	XDOZZ	96906	MS20600-M4W3	..RIVET,BLIND.....	160
13	XDOZZ	51745	ADC-1751	..BRACE.....	8
14	XDOZZ	51745	ADC-2118	..TOP ASSY,FILE.....	1
15	XDOZZ	96906	MS20470AD6-7	..RIVET,SOLID.....	16
16	XDOZZ	51745	ADC-2115	..CAP,MOD.....	1
17	XDOZZ	96906	MS20600-M4W2	..RIVET,BLIND.....	96
18	XDOZZ	51745	ADC-1755	..STIFFENER.....	3
19	XDOZZ	26954	6J15	..DRAWER SECTION.....	3
20	XDO00	51745	ADC-2114	..BASE MOD.....	1
21	XDOZZ	96906	MS20600-MAW6	..RIVET,BLIND.....	16
22	XDOZZ	51745	ADC-1762	..ANGLE,MCUNTING,CAB.....	2
23	XDOZZ	26954	6J117	..BASE.....	1
24	XDOZZ	96906	MS16952-524	.BOLT,LAG,HEX HD.....	26
25	XDOZZ	96906	MS27183-14	.WASHER,FLAT.....	26
26	XDO00	97403	13225E4292	.BRACKET,MTG, MAP AND PLAN.....	2
27	XDOZZ	80205	NAS1330A4-211	..NUT,CLINCH.....	6
28	XDOZZ	97403	13225E4292-1	..BRACKET,MTG.....	2
29	XDO00	97403	13225E3442	.BRACKET ASSY,MTG.....	1
30	XDOZZ	80205	NAS1330A4-211	..NUT,CLINCH.....	3
31	XDOZZ	97403	13225E3442-1	..BRACKET,MTG.....	1

END OF FIGURE

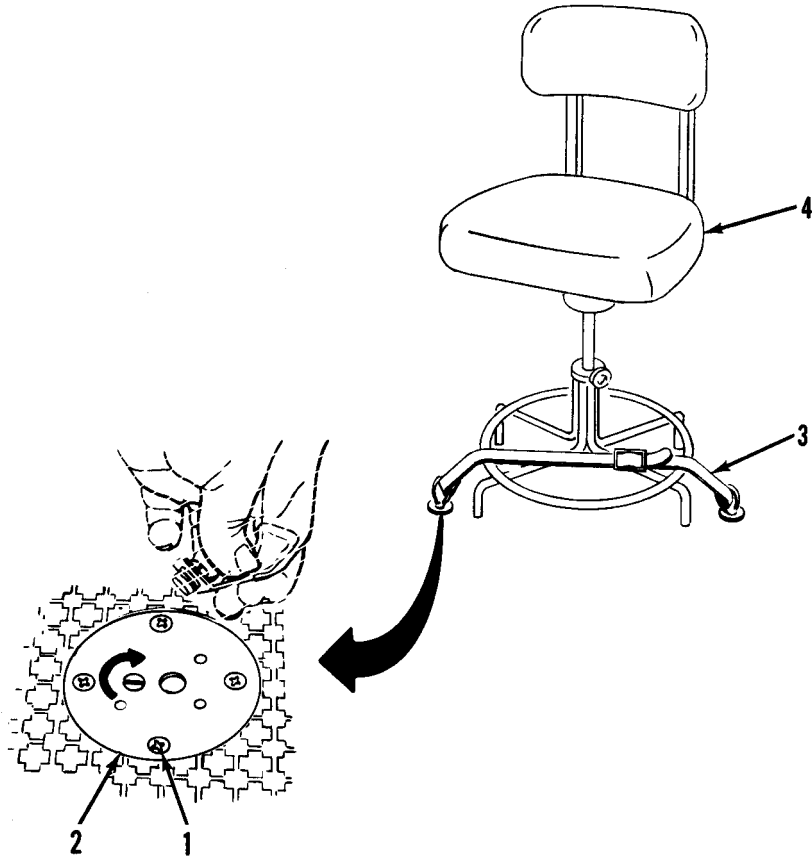

Figure 22. Drafting Chair

SECTION II			TM5-3610-260-24P	C01	
(1)	(2)	(3)	(4)	(5)	(6)
ITEM	SAR		PART		
NO	CODE	FSCM	NUMBER	DESCRIPTION AND USABLE ON CODES ( UOC)	QTY

GROUP 03 FURNITURE AND CABINETS

FIG. 22 DRAFTING CHAIR

1	XDOZZ	96906	MS21207C14-16	.SCREW,TPG,FLH,X-REC.....	8
2	XDOZZ	98313	FDC-1225M5	.PLATE,TIE DOWN.....	2
3	PFOZZ	97403	13225E3695-6	.TIE DOWN,CARGO,VEHI 1 INCH WE B . . . .	1
* 4	PFOZZ	80751	D-42L	.STOOL,DRAFTING.....	1

END OF FIGURE

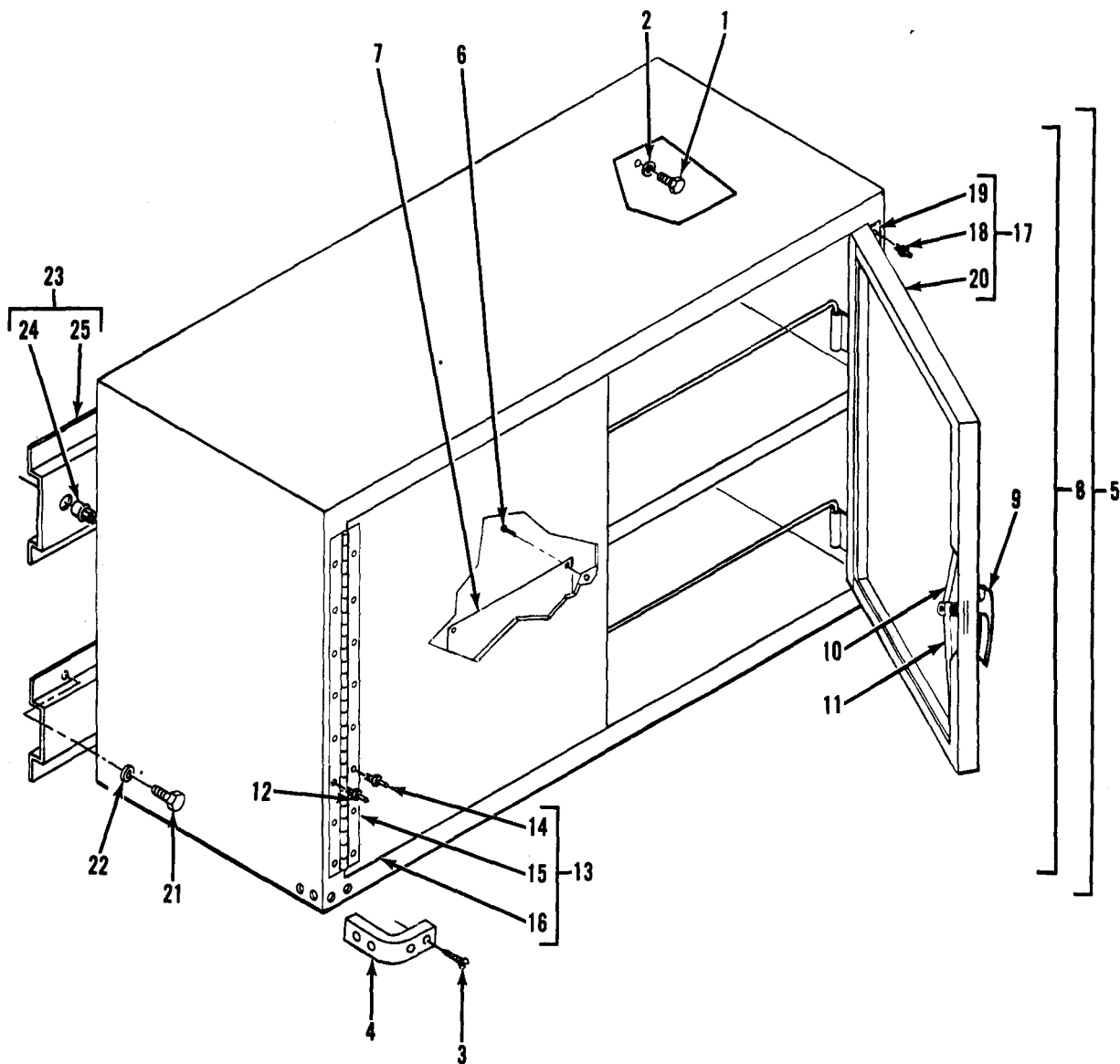

Figure 23. Storage Cabinet Assembly, Double Door, Wail, Technical Manual



SECTION II			TM5-3610-260-24P	C01	
(1)	(2)	(3)	(4)	(5)	(6)
ITEM	SMR		PART		
NO	CODE	FSCM	NUMBER	DESCRIPTION AND USABLE ON CODES(UOC)	QTY

GROUP 03 FURNITURE AND CABINETS

FIG. 23 STORAGE CABINET ASSEMBLY,  
DOUBLE DOOR, WALL TECHNICAL  
MANUAL

	1	XDOZZ	96906	MS90725-34	.BOLT,MACHINE.....	4
	2	XDOZZ	96906	MS35338-45	.WASHER,LOCK.....	4
	3	XDOZZ	96906	MS51861-16	.SCREW,TPG,PNH,X-REC.....	8
	4	XDOZZ	07393	6905	.BUMPER,RUBBER.....	2
*	5	PFOZZ	97403	I3225E4648	.CABINET, TECHNICAL MANUAL STORAGE, DBLDR,WALL.....	1
	6	XDOZZ	96906	MS21318-14	..SCREW,DRIVE.....	4
	7	XDOZZ	97403	I3225E3613	..PLATE,IDENT.....	1
	8	XDOOO	51745	ADC-1704-102	..CABINET,STOR,DBL DR WALL.....	1
	9	XDOZZ	94222	92-20-305-72	...HANDLE,DOOR.....	1
	10	XDOZZ	94222	A5-21-089-10	...ROD,LATCH.....	1
	11	XDOZZ	94222	A5-21-074-10	...ROD,LATCH.....	1
	12	XDOZZ	81349	M24243/1-D502	...RIVET.....	16
	13	XDOOO	51745	ADC-1709	...DOOR ASSY,L-PANEL.....	1
	14	XDOZZ	81349	M24243/1-D502	...RIVET.....	8
	15	XDOZZ	51745	ADC-1999	...HINGE,STOR CAB.....	1
	16	XDOZZ	51745	ADC-1709-1	...DOOR PANEL,LEFT.....	1
	17	XDOOO	51745	ADC-1710	...DOOR ASSY,R-PANEL.....	1
	18	XDOZZ	81349	M24243/1-D502	...RIVET.....	8
	19	XDOZZ	51745	ADC-1999	...HINGE,STOR CAB.....	1
	20	XDOZZ	51745	ADC-1710-1	...DOOR PANEL,RIGHT.....	1
	21	XDOZZ	96906	MS16992-524	.BOLT,LAG,HEX HD.....	8
	22	XDOZZ	96906	MS27183-14	.WASHER,FLAT.....	8
	23	XDOZZ	97403	I3225E4362	.BRACKET ASSY,MTG.....	2
	24	XAOZZ	80205	NAS1330A5K256	..NUT,CLINCH.....	2
	25	XAOZZ	97403	I3225E4362-1	..BRACKET,MTG.....	2

END OF FIGURE

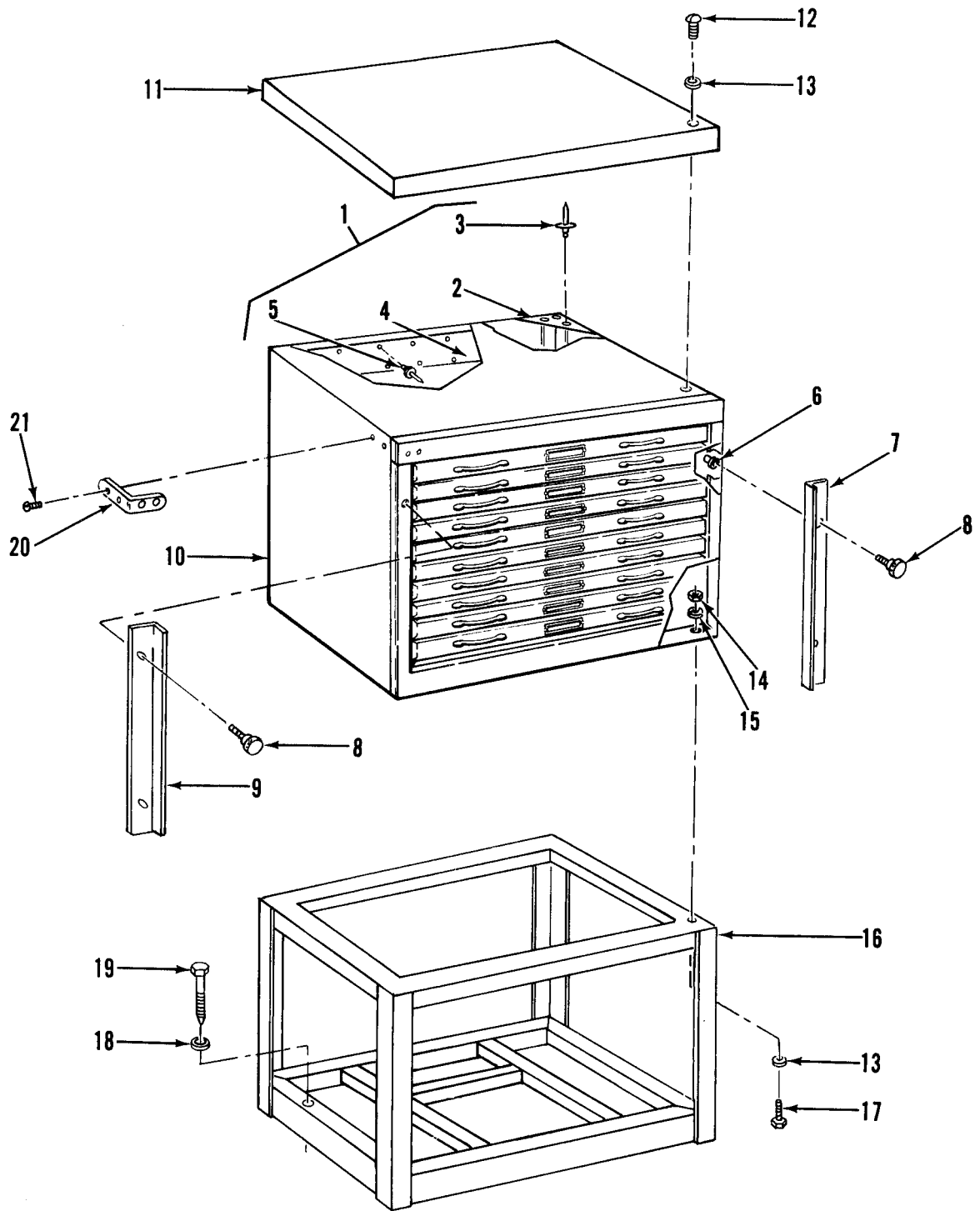

Figure 24. Cabinet, 10 Drawer, Modified

SECTION	II		TM5-3610-260-24P	C01	
(1)	(2)	(3)	(4)	(5)	(6)
ITEM	SMR		PART		
NO	CODE	FSCM	NUMBER	DESCRIPTION AND US ABLE ON CODES (JOC)	QTY

GROUP 03 FURNITURE AND CABINETS

FIG. 24 CABINETS, 10 DRAWER, MODIFIED

*	1	PF000	97403	13225	E5160	.CABINET, STORAGE.....	1
	2	XDOZZ	97403	13225E	5157	..GUSSET.....	4
	3	XDOZZ	81349	M24243/1-	D404	..RIVET, BLIND.....	20
	4	XDOZZ	51745	ADC-	2026	..CHANNEL.....	1
	5	XDOZZ	07707	SD438S		..RIVET.....	16
	6	XDOZZ	88044	NAS1329S4-	80	..NUT, CLINCH.....	4
	7	XDOZZ	97403	13225E	5161-2	..BAR, CABINET LOCKING.....	1
	8	XDOZZ	01599	SKA-3		..KNOB, KNURLED.....	4
	9	XDOZZ	97403	13225E	5161-1	..BAR, CABINET LOCKING.....	1
	10	XDOZZ	97403	13225E	5160-1	..CABINET, 10 DRAWER.....	1
	11	XDOZZ	51745	ADC-2035-	103	..TOP ASSEMBLY.....	1
	12	XDOZZ	96906	MS51861-	47	..SCREW, TAPPING, THREA.....	4
	13	XDOZZ	96906	MS27183-	42	..WASHER, FLAT.....	15
	14	XDOZZ	96906	MS35650-	302	..NUT, PLAIN, HEXAGON.....	15
	15	XDOZZ	96906	MS35338-	43	..WASHER, LOCK.....	15
	16	XDOZZ	97403	13225E	5158-101	..BASE, CABINET, 10 DWR.....	1
	17	XDOZZ	97403	13225E	3045-80	..SCREW, HEX HD, X-REC.....	15
	18	XDOZZ	96906	MS27183-	14	..WASHER, FLAT.....	6
	19	XDOZZ	96906	MS16992-	525	..SCREW, LAG.....	6
	20	XDOZZ	07393	6905		..BUMPER RUBBER.....	2
	21	XDOZZ	96906	MS51861-	16	..SCREW, TPG, PNH, X-REC.....	8

END OF FIGURE

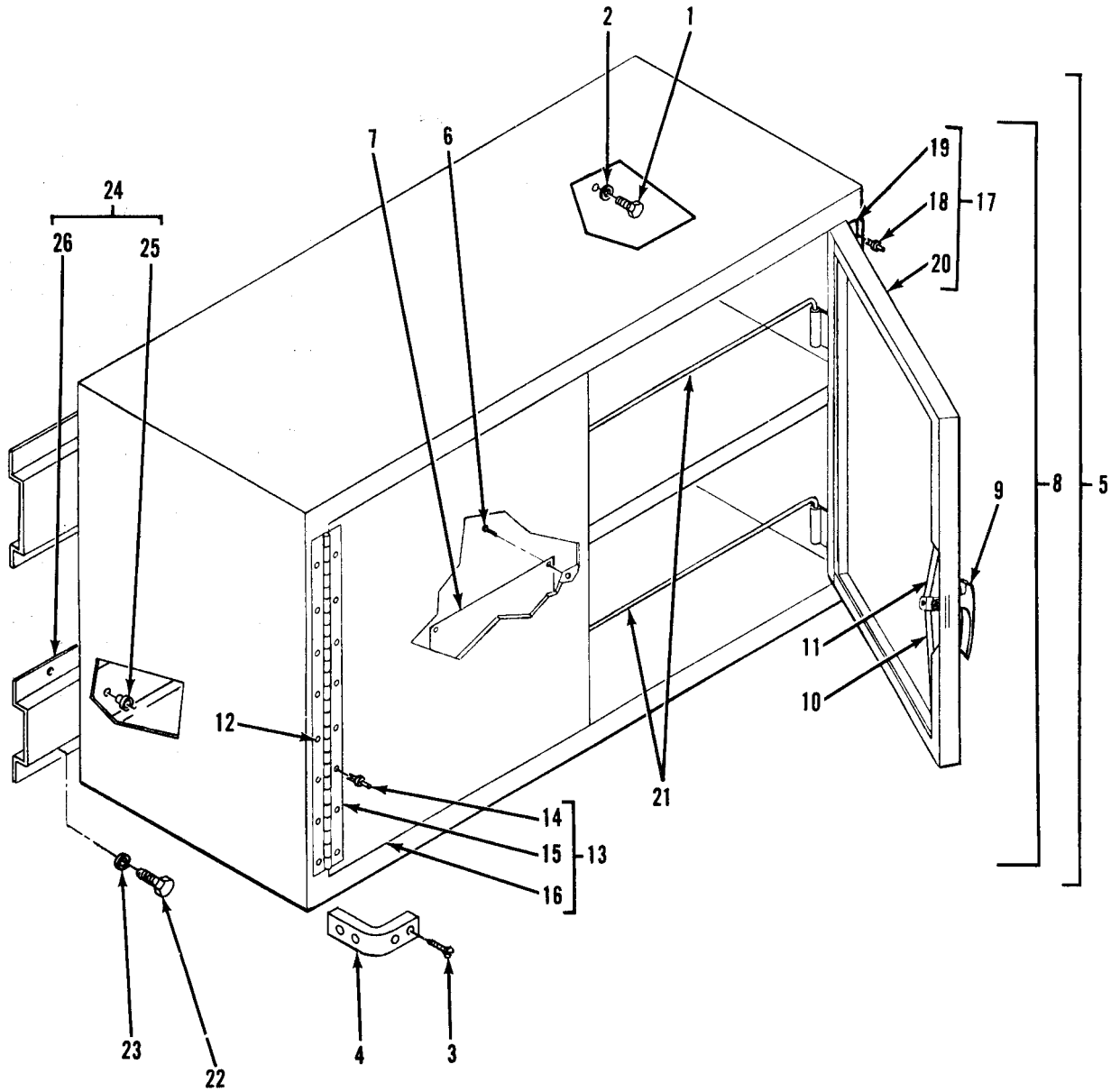

Figure 25. Storage Cabinet Assembly, Double Door, Wall

SECTION II	TM5-3610-260-24P	C01	
(1) (2) (3)	(4)	(5)	(6)
ITEM SMR	PART		
NO CODE FSCM	NUMBER	DESCRIPTION AND USABLE ON CODES(UOC)	QTY

GROUP 03 FURNITURE AND CABINETS

FIG. 25 STORAGE CABINET ASSEMBLY,  
DOUBLE DOOR,WALL

	1	XDOZZ	96906	MS90725-34	.BOLT,MACHINE.....	4
	2	XDOZZ	96906	MS35338-45	.WASHER,LOCK.....	4
	3	XDOZZ	96906	MS51861-16	.SCREW,TPG,PNH,X-REC.....	4
	4	XDOZZ	07393	6905	.BUMPER,RUBBER.....	2
*	5	PFOOO	97403	13225E3150	.CABINET,MAP,PLAN WALL.....	3
	6	XDOZZ	96906	MS21318-14	..SCREW,DRIVE.....	4
	7	XDOZZ	97403	13225E3613	..PLATE,IDENT.....	1
	8	XDOOO	51745	ADC-1704-101	..CABINET ASSY,STOR DBL DR,WALL.....	1
	9	XDOZZ	94222	92-20-305-72	...HANDLE,DOOR.....	1
	10	XDOZZ	94222	A5-21-089-10	...ROD,LATCH.....	1
	11	XDOZZ	94222	A5-21-074-10	...ROD,LATCH.....	1
	12	XDOZZ	81349	M24243/1-D502	...RIVET.....	32
	13	XDOOO	51745	ADC-1709	...DOOR ASSY,L-PANEL.....	1
	14	XDOZZ	51745	ADC-1999	...HINGE,STOR CAB.....	1
	15	XDOZZ	51745	ADC-1709-1	...DOOR PANEL,LEFT.....	1
	16	XDOOO	51745	ADC-1710	...DOOR ASSY,R-PANEL.....	1
	17	XDOZZ	51745	ADC-1999	...HINGE,STOR CAB.....	1
	18	XDOZZ	51745	ADC-1710-1	...DOOR PANEL,RIGHT.....	1
	19	XDOZZ	51745	ADC-1712	...ROD,RETAINING.....	2
	20	XDOZZ	96906	MS16992-524	.BOLT,LAG,HEXHD.....	8
	21	XDOZZ	96906	MS27183-14	.WASHER,FLAT.....	8
	22	XDOZZ	97403	13225E4362	.BRACKET ASSY,MTG.....	4
	23	XAOZZ	80205	NAS1330A5K256	..NUT,CLINCH.....	4
	24	XAOZZ	97403	13225E4362-1	..BRACKET,MTG.....	2

END OF FIGURE

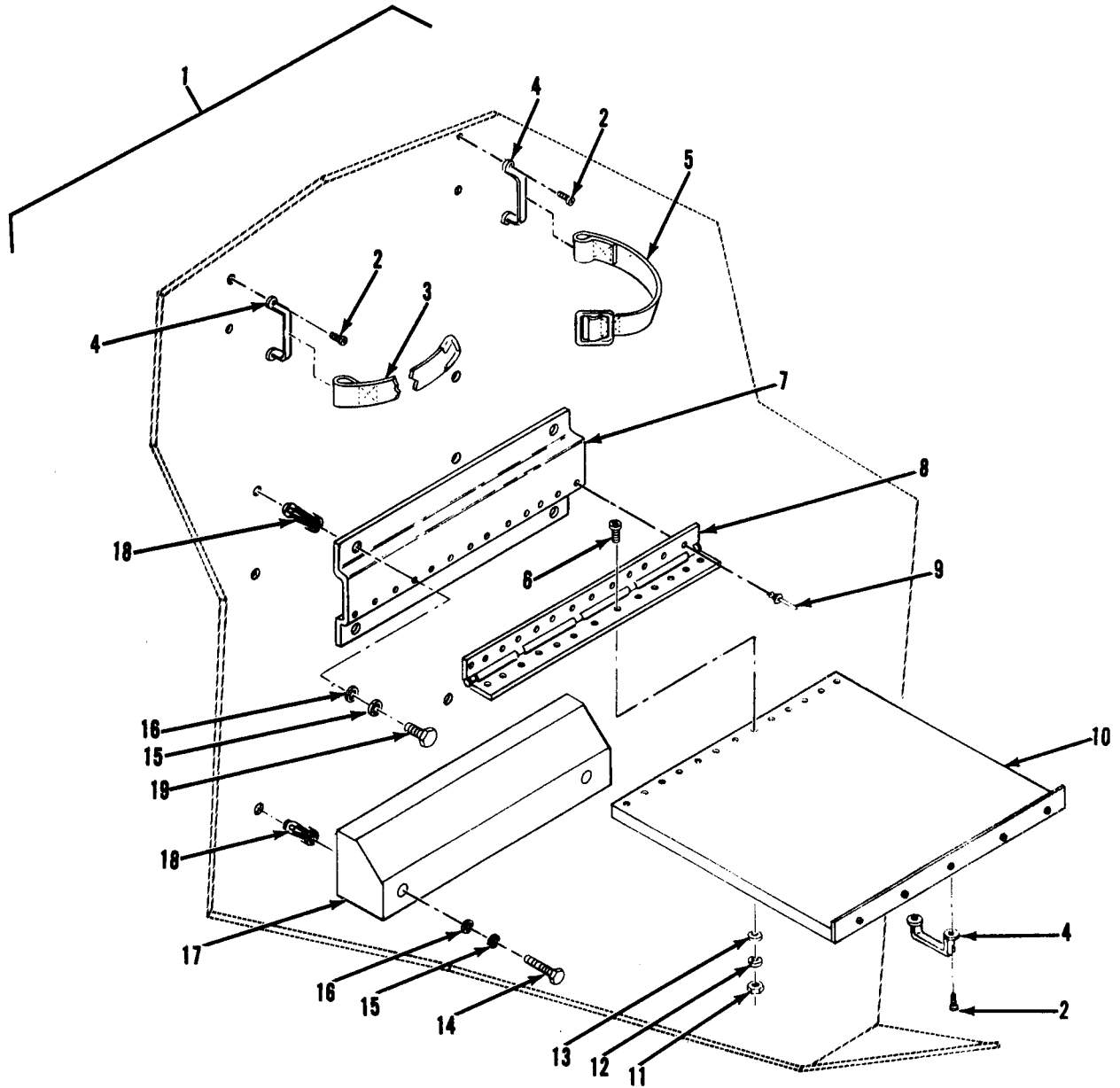

Figure 26. Work Surface, Swing Down

SECTION II TM5-3610-260-24P (5) (6)  
 (1) (2) (3) (4)  
 ITEM SMR PART  
 NO CODE FSCM NUMBER DESCRIPTION AND USABLE CN CODES(UOC) QTY

GROUP 03 FURNITURE AND CABINETS

FIG. 26 WORK SURFACE, SWING DOWN

1	XDOOO	97403	13225E5141	• WORK SURFACE, SWING DOWN.....	1
2	XDOZZ	96906	MS51862-36	•• SCREW, TPG, FLH, X-REC.....	6
3	XDOZZ	51745	ADC-1845-106	•• STRAP ASSY, TIP.....	1
4	XDOZZ	82820	MR 2001	•• LOOP, FOOTMAN.....	3
5	XDOZZ	51745	ADC-1844-103	•• STRAP ASSY, BUCKLE.....	1
6	XDOZZ	96906	MS35207-268	•• SCREW, MACHINE.....	13
7	XDOZZ	97403	13225E5144	•• BRACKET, MOUNTING TABLE TOP.....	1
8	XDOZZ	97403	13225E5142	•• HINGE, TABLE.....	1
9	XDOZZ	81349	M24243/1-8604	•• RIVET, POP.....	13
10	XDOZZ	97403	13225E5145	•• TOP, TABLE, SWING DOWN.....	1
11	XDOZZ	96906	MS35650-302	•• NUT, PLAIN, HEXAGON.....	13
12	XDOZZ	96906	MS35338-43	•• WASHER, LOCK.....	13
13	XDOZZ	96906	MS27183-42	•• WASHER, FLAT.....	13
14	XDOZZ	96906	MS90725-18	•• SCREW, CAP, HEXAGON.....	2
15	XDOZZ	96906	MS35338-44	•• WASHER, LOCK.....	6
16	XDOZZ	96906	MS27183-12	•• WASHER, FLAT.....	6
17	XDOZZ	97403	13225E5143	•• STOP, TABLE.....	1
18	XDOZZ	00613	8L	•• INSERT.....	6
19	XDOZZ	96906	MS90725-10	•• SCREW, CAP, HEXAGON.....	4

END OF FIGURE

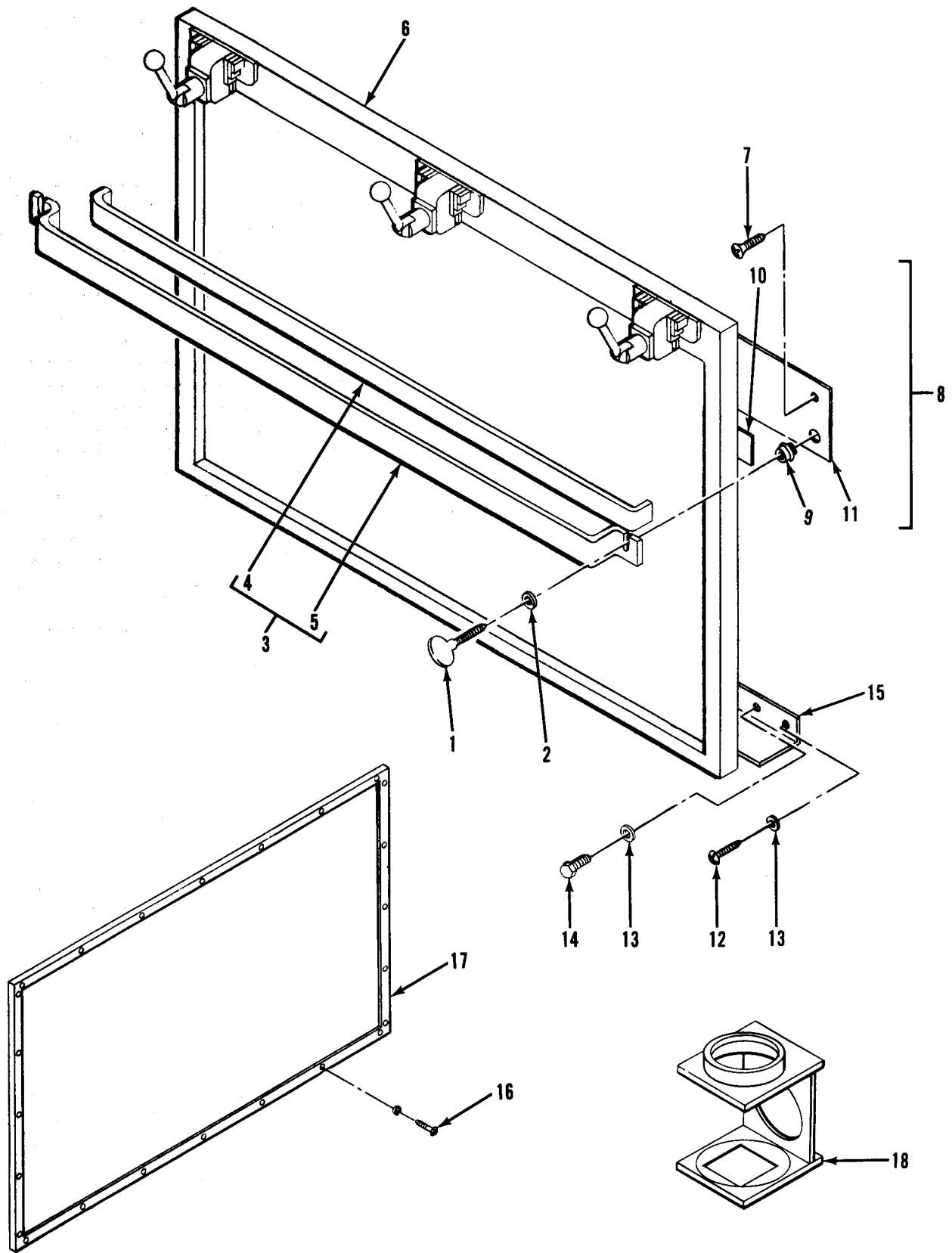

Figure 27. Support Items



SECTION II TM5-3610-260-24P (5) (6)  
 (1) (3) (4)  
 ITEM SMR PART  
 NO CODE FSCM NUMBER DESCRIPTION AND USABLE CN CODES(UOC) QTY

GROUP 04 SUPPORTITEMS

FIG. 27 SUPPORT ITEMS

1	XDOZZ	96906	MS21316-35	.THUMBSCREW.....	4
2	XDOZZ	96906	MS35338-44	.WASHER,LOCK.....	4
3	XDOOO	97403	13225E3707	.BRACKET,MTG ,PIN PCH RGTR BD . . . . .	2
4	XDOZZ	97403	13225E3707-2	..PAD,SELF ADHESIVE . . . . .	2
5	XDOZZ	97403	13225E3707-1	..PLATE.....	2
6	PFOZZ	25042	0510247	.PIN PUNCH REGISTER BOARD . . . . .	1
7	XDOZZ	97403	13225E3198-22	.SCREW,WD,FLH,X-REC 10X1.00,STL,CD 10 PL.....	10
8	XDOOO	97403	13225E3706	.PLATE,MTG ,PIN PCH RGTR BD.....	2
9	XDOZZ	80205	NAS1330A4B151	..NUT,CLINCH.....	4
10	XDOZZ	97403	13225E3706-3	..PAD.....	2
11	XDOZZ	97403	13225E3706-1	..PLATE.....	2
12	XDOZZ	97403	13225E3198-26	.SCREW,TPG,PNH,X-REC 5/16X1.00,STL, 1 CDPL,TYFEAB.....	1
13	XDOZZ	96906	MS27183-14	.WASHER,FLAT.....	3
14	XDOZZ	96906	MS16952-524	.BOLT,LAG,HEXHD.....	2
15	XDOZZ	97403	13225E4311	.BRACKET,MTG ,PIN PCH RGTR BD.....	1
16	XDOZZ	96906	MS51861-51	.SCREW,TAPPING,THREA.....	10
17	XDOZZ	51745	ADC-2111	.CORKBOARD.....	1
18	PFOZZ	22527	12-064-10	.MAGNIFIER ,MONOCULAR TYPE,LINEN TSTR,5X.....	4

END OF FIGURE

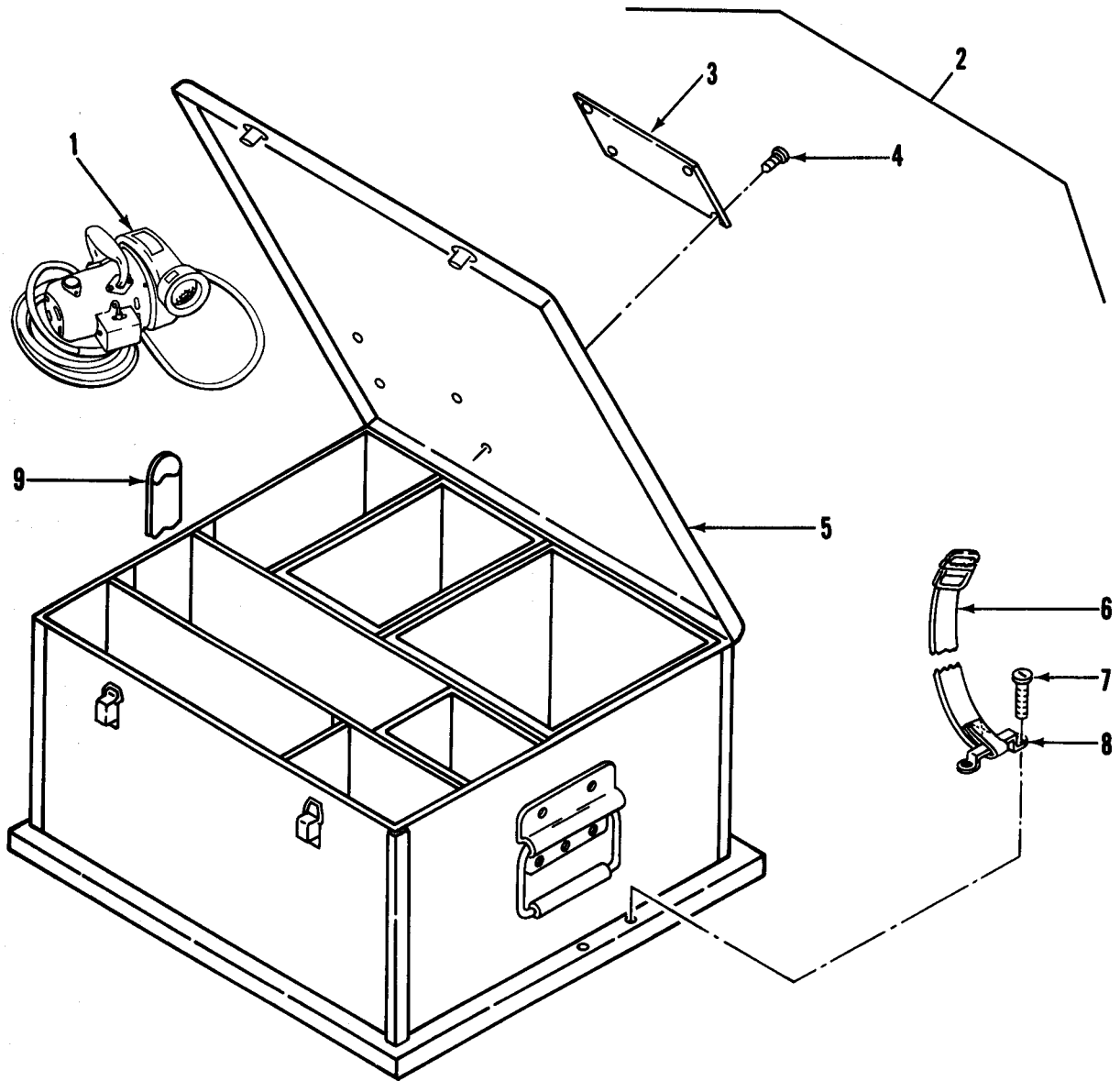

Figure 28. Vacuum Cleaner, Storage Box and Mounting

SECTION II TM5-3610-260-24P

(1) ITEM NO	SMR CODE	(3) FSCM	(4) PART NUMBER	(5) DESCRIPTION AND USABLE CN CODES(UOC)	(6) QTY
-------------------	-------------	-------------	-----------------------	---	------------

GROUP 04 SUPPORTITEMS

FIG. 28 VACUUM CLEANER, STORAGE BOX AND MOUNTING

1	PFOZZ	61901	3400	.VACUUM CLEANER.....	1
2	XDOZF	97403	13225E3490	.STORAGE CONTAINER.....	1
3	XDOZZ	97403	13225E3613	..PLATE, ID.....	1
4	XDOZZ	96906	MS21318-14	..SCREW, DRIVE.....	4
5	XDOZZ	51745	ADC-1950	..VACUUM STORAGE BOX.....	1
6	XDOZZ	51745	ADC-1844-104	.STRAP ASSY, BUCKLE.....	1
7	XDOZZ	96906	MS51862-36	.SCREW, TPG, FH, X-REC TYPE AB.....	4
8	XDOZZ	82820	MR 2001	.FOOTMAN LOOP.....	2
9	XDOZZ	51745	ADC-1845-106	.STRAP ASSY, TIP.....	1

END OF FIGURE



**Section III. SPECIAL TOOLS LIST**

(Not Applicable)



## NATIONAL STOCK NUMBER AND PART NUMBER INDEX

STOCK NUMBER	FIG.	ITEM	STOCK NUMBER	FIG.	ITEM
5930-00-054-5892	7	64			
	7	72			
4140-00-106-6462	8	37			
6240-00-152-2985	18	10			
5940-00-272-1477	2	84			
	5	61			
5920-00-280-8342	5	37			
5930-00-325-6153	6	8			
4210-00-555-8837	1	63			
5930-00-660-5584	2	21			
5935-00-702-6024	2	14			
5930-00-735-2803	5	33			
6240-00-893-2507	5	39			
6545-00-922-1200	1	64			
8305-00-927-3829	10	32			
	10	48			
5930-00-944-1086	2	65			
5120-01-013-1676	1	55			
5925-01-021-5222	4	7			
5935-01-024-4028	2	24			
5925-01-042-0109	4	6			
6220-01-045-0249	7	32			
6150-01-081-9264	5	110			
5925-01-092-9573	4	4			
5340-01-093-0062	1	52			
5925-01-100-3631	4	2			
5950-01-108-9314	7	11			
5925-01-111-7562	4	3			
6220-01-113-8210	7	22			
2540-01-133-9726	1	43			
5975-01-135-5954	1	57			
5925-01-147-8574	4	5			
5440-01-152-7751	1	28			
5930-01-167-7035	5	35			
5920-01-171-0324	19	4			
6675-01-175-5914	27	6			
5930-01-209-1971	19	1			
5930-01-213-3466	7	24			
	7	34			
6145-01-213-5830	1	53			
7125-01-216-7307	25	5			
7125-01-219-6799	23	5			
6150-01-221-6032	5	104			
6650-01-225-6699	27	18			
3990-01-229-1327	22	3			
3990-01-229-1329	1	27			
7125-01-240-1699	20	1			
7125-01-240-1700	24	1			
7125-01-240-1752	21	4			
5925-01-240-6744	4	1			

## NATIONAL STOCK NUMBER AND PART NUMBER INDEX

FSCM	PART NUMBER	PART NUMBER INDEX STOCK NUMBER	FIG.	ITEM
00843	A-6R64		5	18
51745	ADC-1704-101		25	8
51745	ADC-1704-102		23	8
51745	ADC-1709		23	13
			25	13
51745	ADC-1709-1		23	16
			25	16
51745	ADC-1710		23	17
			25	17
51745	ADC-1710-1		23	20
			25	20
51745	ADC-1712		25	21
51745	ADC-1751		21	13
51745	ADC-1755		21	18
51745	ADC-1762		21	22
51745	ADC-1773		6	6
51745	ADC-1773-6		6	10
51745	ADC-1774		6	7
51745	ADC-1775		6	9
51745	ADC-1844-103		26	5
51745	ADC-1844-104		1	79
			28	6
51745	ADC-1845-106		1	80
			26	3
			28	9
51745	ADC-1950		28	5
51745	ADC-1999		23	15
			23	19
			25	15
			25	19
51745	ADC-2026		24	4
51745	ADC-2035-103		24	11
51745	ADC-2063-101		13	2
51745	ADC-2063-102		12	2
51745	ADC-2065-101		13	1
51745	ADC-2065-102		12	1
51745	ADC-2082		13	13
51745	ADC-2083		13	16
51745	ADC-2084		13	22
51745	ADC-2085		13	23
51745	ADC-2088		3	19
51745	ADC-2096		9	13
51745	ADC-2111		27	17
51745	ADC-2114		21	20
51745	ADC-2115		21	16
51745	ADC-2116		21	7
51745	ADC-2117-1		21	10
51745	ADC-2117-2		21	11
51745	ADC-2118		21	14
07707	AD34ABS		10	19
			10	46



## NATIONAL STOCK NUMBER AND PART NUMBER INDEX

FSCM	PART NUMBER	PART NUMBER INDEX STOCK NUMBER	FIG.	ITEM
07707	AD48ABS		13	14
07707	AD53ABS		10	42
19220	AL3-575709		1	4
88044	AN840-4		9	17
88044	AN960-4		5	96
88044	AN960-516		5	82
88044	AN960-616		14	48
			15	42
88044	AN960B-3		10	20
94222	A5-21-074-10		23	11
			25	11
94222	A5-21-089-10		23	10
			25	10
91929	BZ-2RQ81T	5930-00-944-1086	2	65
99862	CL-21-KA-7.0		14	36
			15	90
99862	CL-21-6.0		10	21
99862	CL-63-KA-270	6145-01-213-5830	1	53
11815	CR9278-6-4		9	25
14109	D-CE3778		15	39
59177	D-42		22	4
30190	E0686	4140-00-106-6462	8	37
04386	F-106Z	5950-01-108-9314	7	11
98313	FDC-1225M5		22	2
06535	FH-900-2	4210-00-555-8837	1	63
06535	FH-900-26		1	62
81349	FHN-26G1		5	36
81349	FQ2A-250V-1A	5920-00-280-8342	5	37
89904	F40WWX		7	55
79725	G-2100B		2	12
			7	49
79725	G-2100C		2	11
			7	48
79725	G-2100WC		7	51
79725	G-2106		7	78
79725	G-2110A		2	10
			7	47
79725	G-2110B		7	53
79725	G-2111		7	50
79725	G-2115		7	52
79725	G-2141		2	15
82942	G-231-N 1/2		10	5
82942	G-231-N 1/8		1	10
			10	11
			10	28
			15	9
82942	G-231-N 3/4		10	41
97403	G-231-N 3/8		10	10
79725	G-3000B		2	4
			7	3
79725	G-3000CE		2	6

## NATIONAL STOCK NUMBER AND PART NUMBER INDEX

FSCM	PART NUMBER	PART NUMBER INDEX STOCK NUMBER	FIG.	ITEM
79725	G-3000CE		2	32
			7	2
79725	G-3006E		2	1
			7	1
79725	G-3007C		2	
79725	G-3010B		2	
79725	G-3011E		2	5
			7	4
79725	G-3015E		2	19
79725	G-3017TCE		2	2
79725	G-3086A		2	77
81790	JAB 58H		1	58
81860	K1015		3	7
81348	LS125	8305-00-927-3829	10	32
			10	48
81790	L 70		5	92
07707	MD636BS		1	24
07707	MD650BS		1	25
52562	MODEL NO.1		3	23
82820	MR 2001		1	26
			26	4
			28	8
96906	MS122121		5	138
96906	MS15795-8		5	15
			14	23
			14	86
			20	10
96906	MS15795-810		5	117
96906	MS15795-811		1	72
96906	MS15795-812		5	113
96906	MS15795-818		5	132
96906	MS16208-68		16	3
96906	MS16992-522		3	27
			16	4
			20	16
			21	3
96906	MS16992-524		1	85
			3	1
			3	9
			21	24
			23	21
			25	22
			27	14
96906	MS16992-525		24	19
96906	MS16992-526		1	90
96906	MS16992-541		15	21
96906	MS16992-708		15	35
96606	MS171470		15	37
96906	MS171592		14	56
			14	69
			15	55

## NATIONAL STOCK NUMBER AND PART NUMBER INDEX

FSCM	PART NUMBER	PART NUMBER INDEX STOCK NUMBER	FIG.	ITEM
96906	MS171592		15	71
96906	MS17984-1014	5340-01-093-0062	1	52
96906	MS20392-5C23		14	49
			15	44
96906	MS20392-5C33		14	50
			15	43
96906	MS20426-AD4-6		1	7
			15	3
96906	MS20470AD3-3		8	18
96906	MS20470AD3-5		8	12
			8	23
96906	MS20470AD3-7		8	4
96906	MS20470AD3-8		8	5
96906	MS20470AD6-7		21	15
96906	MS20470A2-4		14	81
			15	62
96906	MS20470B3-4		5	125
96906	MS20470B4-4-5		5	127
96906	MS20600-AD8W3		5	101
96906	MS20600-B6W3		15	25
96906	MS20600-MAW6		21	21
96906	MS20600-M4W2		21	17
96906	MS20600-M4W3		21	12
96906	MS20600AD8W6		1	2
96906	MS20600AD8W9		1	3
96906	MS20600B6W1		14	4
96906	MS20600B6W3		14	1
96906	MS20600B6W4		14	3
96906	MS20600B6W5		14	16
96906	MS20600B8W10		14	14
96906	MS20600B8W3		14	18
96906	MS20600B8W5		14	17
96906	MS20600B8W8		14	13
96906	MS20601B6W4		14	7
96906	MS20601B8W4		14	9
96906	MS20604-B3W2		5	47
96906	MS20604-B3W3		2	59
			5	74
96906	MS20604-B6W6		5	4
96906	MS20659-109		5	66
96906	MS21083N10		14	44
			15	49
96906	MS21207C14-16		22	1
96906	MS21316-35		27	1
96906	MS21318-13		1	67
			6	1
96906	MS21318-14		2	16
			21	5
			23	6
			25	6
			28	4

## NATIONAL STOCK NUMBER AND PART NUMBER INDEX

FSCM	PART NUMBER	PART NUMBER INDEX STOCK NUMBER	FIG.	ITEM
96906	MS24665-265		14	47
96906	MS24665-291		15	41
96906	MS24693S274		1	83
96906	MS24693S51		15	1
96906	MS25036-153		8	33
96906	MS25043-180		5	98
96906	MS27183-11		5	52
96906	MS27183-12		5	65
			14	79
			15	60
96906	MS27183-14		26	16
			1	30
			3	10
			3	14
			20	15
			21	25
			23	22
			24	18
			25	23
			27	13
96906	MS27183-15		1	45
			9	3
			9	29
96906	MS27183-19		15	36
96906	MS27183-42		3	5
			5	23
			10	8
			24	13
			26	13
96906	MS27183-7		5	24
96906	MS27183-9		5	21
96906	MS27735-22	5930-00-325-6153	6	8
96906	MS27736-28	5930-01-167-7035	5	35
96906	MS29513-115		14	76
			15	76
96906	MS3102E18-3P		5	100
96906	MS3108B18-115		2	44
			2	50
96906	MS3367-2-9		1	77
			2	38
16956	MS3367-7-9		9	14
96906	MS35190-241		2	82
			5	58
96906	MS35190-253		7	9
96906	MS35190-257		1	5
96906	MS35190-319		15	27
96906	MS35191-273		3	3
			8	2
96906	MS35206-217		5	94
96906	MS35206-230		5	26
96906	MS35206-231		10	1

## NATIONAL STOCK NUMBER AND PART NUMBER INDEX

FSCM	PART NUMBER	PART NUMBER INDEX STOCK NUMBER	FIG.	ITEM
96906	MS35206-233		7	39
96906	MS35206-235		2	80
			5	60
96906	MS35206-243		5	1
			7	6
			11	6
96906	MS35206-247		2	62
			5	13
96906	MS35206-248		7	19
			7	29
96906	MS35206-249		1	17
			15	13
96906	MS35206-253		20	9
96906	MS35206-265		10	9
96906	MS35206-281		5	90
96906	MS35206-283		6	3
96906	MS35206-296		5	50
			7	60
96906	MS35206-298		3	12
			14	73
			15	64
96906	MS35206-299		14	63
			15	66
96906	MS35206-300		5	80
96906	MS35207-264		5	22
96906	MS35207-268		26	6
96906	MS35207-281		5	19
96906	MS35214-20		18	12
96906	MS35215-55		18	18
96906	MS35307-305		5	116
96906	MS35307-336		5	114
96906	MS35333-109		5	123
96906	MS35333-36		18	13
96906	MS35333-39		18	19
96906	MS35338-139		1	71
			5	118
96906	MS35338-140		5	112
96906	MS35338-143		5	131
96906	MS35338-40		5	95
96906	MS35338-41		7	41
			10	2
96906	MS35338-42		1	18
			2	63
			5	2
			5	14
			7	10
			7	20
			7	30
			11	7
			15	14
			20	12

## NATIONAL STOCK NUMBER AND PART NUMBER INDEX

FSCM	PART NUMBER	PAR T NUMBER INDEX STOCK NUMBER	FIG.	ITEM		
96906	MS35338-43		3	4		
			5	54		
			24	15		
			26	12		
96906	MS35338-44		5	20		
			5	67		
			6	4		
			14	32		
			15	86		
			26	15		
			27	2		
96906	MS35338-45		1	31		
			3	13		
			5	81		
			7	61		
			14	64		
			15	65		
			20	5		
			21	2		
			23	2		
			25	2		
		96906	MS35338-46		1	46
	3			18		
	5			51		
	9			2		
	9			28		
96906	MS35425-39		16	2		
			1	70		
			3	17		
			8	16		
			1	87		
			10	7		
			5	64		
			5	83		
			5	111		
			5	122		
			1	47		
			16	1		
		96906	MS35649-242		5	97
					18	11
					7	40
96906	MS35649-262		5	16		
			7	8		
96906	MS35649-282		17	12		
			20	13		
			3	6		
			18	17		
			24	14		
96906	MS35650-302		26	11		
			14	67		
			15	69		
			15	69		

## NATIONAL STOCK NUMBER AND PART NUMBER INDEX

FSCM	PART NUMBER	PART NUMBER INDEX STOCK NUMBER	FIG.	ITEM
96906	MS35691-35		5	130
96906	MS35751-166		14	46
96906	MS35751-75		14	12
96906	MS51861-14		8	27
96906	MS51861-16		16	15
			20	2
			23	3
			24	21
			25	3
96906	MS51861-24		12	8
			13	8
			14	35
			15	89
96906	MS51861-26		2	68
			9	20
96906	MS51861-35		14	22
			14	84
			15	81
			15	95
96906	MS51861-37		10	30
			11	1
			13	20
			18	21
96906	MS51861-45		14	82
			15	79
96906	MS51861-46		1	75
			2	3
			2	85
			7	12
			12	13
96906	MS51861-47		10	14
			14	27
			14	90
			15	33
			15	92
			24	12
96906	MS51861-49		10	6
			10	39
			14	25
96906	MS51861-50		14	20
			15	24
96906	MS51861-51		27	16
96906	MS51861-65		1	65
96906	MS51861-67		1	61
96906	MS51862-36		1	78
			15	17
			26	2
			28	7
96906	MS51952-1		9	18
96906	MS51953-169		5	46
96906	MS51953-173		5	9

## NATIONAL STOCK NUMBER AND PART NUMBER INDEX

FSCM	PART NUMBER	PART NUMBER INDEX STOCK NUMBER	FIG.	ITEM
96906	MS51959-46		17	13
			18	7
96906	MS51959-81		17	18
96906	MS51959-82		17	9
96906	MS51963-67		14	62
			15	63
96906	MS51967-14		14	53
			15	47
96906	MS90725-10		14	31
			15	85
			26	19
96906	MS90725-178		15	52
96906	MS90725-18		26	14
96906	MS90725-3		8	29
96906	MS90725-34		20	4
			21	1
			23	1
			25	1
96906	MS90725-40		1	29
96906	MS90725-62		1	44
96906	MS90725-64		9	32
96906	MS90725-68		1	36
96906	MS90725-70		9	27
			16	7
96906	MS90726-58		9	1
96906	MS90726-64		9	4
81349	M23053/5-109-0		5	135
81349	M23053/5-110-C		5	120
81349	M24243/1-A403		13	17
			15	94
81349	M24243/1-A804		14	8
81349	M24243/1-B302		2	57
81349	M24243/1-B403		1	38
			1	51
			11	2
			11	14
			11	20
			13	18
81349	M24243/1-B405		10	34
81349	M24243/1-B408		10	17
81349	M24243/1-B502		10	43
			10	50
81349	M24243/1-B504		10	52
81349	M24243/1-B604		7	56
			26	9
81349	M24243/1-D404		24	3
81349	M24243/1-D502		23	12
			23	14
			23	18
			25	12
			25	14



## NATIONAL STOCK NUMBER AND PART NUMBER INDEX

## PART NUMBER INDEX

FSCM	PART NUMBER	STOCK NUMBER	FIG.	ITEM
81349	M24243/1 -D502		25	18
81349	M24243/3-D402		20	6
81349	M24243/5-A402		13	6
81349	M24243/5-A403		12	6
81349	M24243/6-A606H		9	15
80205	NAS1329A08-1 60		1	21
80205	NAS1329A08K120		15	18
80205	NAS1329A3-1 30		8	26
80285	NAS1329A3-80		8	1
			12	4
80205	NAS1329A4B1 40		8	21
80205	NAS1329A5K1 25		3	25
			7	58
80205	NAS1329C3-30		13	4
80205	NAS1329S06-75		5	27
80205	NAS1329S08-1 20		7	26
			7	36
80205	NAS1329S08-75		2	67
			2	72
			5	6
			7	14
			7	46
88044	NAS1329S4-80		24	6
80205	NAS1329S4K1 40		21	8
80205	NAS1330A06K161		1	14
			15	5
80205	NAS1330A08-106		1	23
			15	20
80205	NAS1330A3-1 66		5	103
80205	NAS1330A4-21 1		15	97
			21	27
			21	30
80205	NAS1330A4B1 51		14	39
			27	9
80205	NAS1330A5K256		1	33
			23	24
			25	25
80205	NAS1 330C6KB296		15	28
80205	NAS1330S08-281		10	35
80205	NAS1330S3-11 6		3	16
80621	NT8407CP		14	11
71590	PA1001M	5930-00-735-2803	5	33
81349	PB09NC01	5940-00-272-1477	2	84
			5	61
56365	PK-23GTA		5	45
90920	P318K		11	8
45225	P74-1 44	5120-01-013-1676	1	55
81487	Q0120GFI	5925-01 -021-5222	4	7
81487	Q2M3100MT	5925-01 -240-6744	4	1*
81349	RCR07G1 04JR		5	30
81349	RCR07G223JR		5	29

## NATIONAL STOCK NUMBER AND PART NUMBER INDEX

## PART NUMBER INDEX

FSCM	PART NUMBER	STOCK NUMBER	FIG	ITEM
80063	SC-B-539465		1	73
80063	SC-C-539463		1	69
80063	SC-D-539464		1	74
07707	SD43BS		3	22
			24	5
01599	SKA-3		21	9
			24	8
03481	SS37K211L		9	26
59730	TC812		1	76
			2	39
87335	T008		10	4
81348	WC375/01-002	5925-01-042-0109	4	6
81348	WC375/01-003	5925-01-111-7562	4	3
81348	WC375/02-004	5925-01-092-9573	4	4
81348	WC375/02-008	5925-01-147-8574	4	5
81348	WC375/03-004	5925-01-100-3631	4	2
81348	WC596/41-2	5935-01-024-4028	2	24
81348	WS896-2-02A	5930-00-660-5584	2	21
07329	XR-3		6	14
* 3D536	XX-78322		12	7
			13	7
75477	X8728-24		5	86
82634	0111-0002	5930-00-054-5892	7	64
			7	72
25042	0510247	6675-01-175-591 4	27	6
77820	10-40450-18		5	99
50926	1017		1	19
			15	15
90759	104-W-3/4		7	68
			7	76
90129	11601643		5	108
			5	109
19207	11677011	6545-00-922-1200	1	64
22527	12-064-10	6650-01-225-6699	27	18
92194	1230		9	6
97403	13208E5820-9		5	124
97403	13216E6138-2		9	7
97403	13216E6152		9	9
97403	13216E6153		9	10
97403	13217E2005		5	126
97403	13221E8295-14		5	119
97403	13222E6250	6150-01-081-9264	5	110
97403	13222E6250-15		5	121
97403	13222E6250-5		5	133
97403	13222E6252		5	140
97403	13222E6253-1		5	134
97403	13222E6254		5	137
97403	13222E6254-1		5	139
97403	13222E6256		5	129
97403	13222E6257-1		5	136
97403	13222E6258		5	115

## NATIONAL STOCK NUMBER AND PART NUMBER INDEX

FSCM	PART NUMBER	PART NUMBER INDEX STOCK NUMBER	FIG.	ITEM
97403	13222E6294		5	128
97403	13225E3045		1	1
97403	13225E3045-27		1	82
97403	13225E3045-80		24	17
97403	13225E3056-17		3	20
97403	13225E3057		9	24
97403	13225E3057-3		9	30
97403	13225E3061		3	2
97403	13225E3061-1		3	8
97403	13225E3062		3	24
97403	13225E3062-1		3	26
97403	13225E3063		1	91
97403	13225E3066		1	88
97403	13225E3073		1	89
97403	13225E3074	2540-01 -133 -9726	1	43
97403	13225E3075		1	48
			15	23
97403	13225E3076		1	49
97403	13225E3078-1		2	74
97403	13225E3078-11		2	54
97403	13225E3078-12		2	55
97403	13225E3078-2		2	75
97403	13225E3078-3		2	76
97403	13225E3078-4		2	17
97403	13225E3078-5		2	28
97403	13225E3078-6		2	29
97403	13225E3078-7		2	30
97403	13225E3078-8		2	45
97403	13225E3078-9		2	27
97403	13225E3080		2	73
97403	13225E3086		1	42
97403	13225E3087		1	54
97403	13225E3094		7	57
97403	13225E3094-1		7	59
97403	13225E3095-101		7	62
97403	13225E3095-102		7	70
97403	13225E3097		3	29
97403	13225E3100		1	86
97403	13225E3103		5	56
97403	13225E3103-35		5	69
97403	13225E3103-36		5	73
97403	13225E3103-37		5	72
97403	13225E3103-38		5	70
97403	13225E3104		5	102
97403	13225E3109		5	55
97403	13225E3113		5	3
			7	38
97403	13225E3114		5	5
97403	13225E3116-1		5	57
97403	13225E3116-2		2	81
97403	13225E3117-1		5	59

## NATIONAL STOCK NUMBER AND PART NUMBER INDEX

FSCM	PART NUMBER	PART NUMBER INDEX STOCK NUMBER	FIG.	ITEM
97403	13225E3117-2		2	83
97403	13225E3118		7	69
			7	77
97403	13225E3120		7	65
			7	73
97403	13225E3121		5	78
97403	13225E3122		5	79
97403	13225E3123		5	75
97403	13225E3124		5	93
97403	13225E3125		5	89
97403	13225E3126		5	88
97403	13225E3127		3	28
97403	13225E3130		7	18
97403	13225E3131		7	21
			7	31
97403	13225E3140		3	21
97403	13225E3143		3	15
97403	13225E3146		7	63
			7	71
97403	13225E3147-20		1	40
97403	13225E3148		2	53
97403	13225E3149		7	25
			7	35
97403	13225E3149-1		7	27
			7	37
97403	13225E3150	7125-01-216-7307	25	5
97403	13225E3151		15	83
97403	13225E3152-1		14	93
97403	13225E3152-3		15	100
97403	13225E3153		14	34
			15	88
97403	13225E3154		14	42
97403	13225E3174-64		2	90
97403	13225E3198-22		27	7
97403	13225E3198-26		27	12
97403	13225E3225-35		14	24
97403	13225E3229-17		1	35
97403	13225E3245		8	30
97403	13225E3246		8	34
97403	13225E3247		8	28
97403	13225E3248		8	11
97403	13225E3248-1		8	15
97403	13225E3249		8	14
97403	13225E3250		8	13
97403	13225E3262		8	3
97403	13225E3263		8	10
97403	13225E3264		8	6
97403	13225E3265		8	25
97403	13225E3266-1		8	8
97403	13225E3266-2		8	7
97403	13225E3269		8	9

## NATIONAL STOCK NUMBER AND PART NUMBER INDEX

FSCM	PART NUMBER	PART NUMBER INDEX STOCK NUMBER	FIG.	ITEM
97403	13225E3273		8	24
97403	13225E3274		1	60
97403	13225E3275		5	44
97403	13225E3276		5	43
97403	13225E3277		8	19
97403	13225E3278		8	17
97403	13225E3281		8	20
97403	13225E3282		5	28
97403	13225E3283		5	32
97403	13225E3284		11	19
97403	13225E3289		1	22
			15	19
97403	13225E3292		1	16
			15	12
97403	13225E3293		1	15
			15	11
97403	13225E3294		1	20
			15	16
97403	13225E3295		1	12
			15	4
97403	13225E3295-1		1	13
			15	6
97403	13225E3299-1(W2)		2	40
97403	13225E3299-2(W3)		2	46
97403	13225E3316-20		2	89
97403	13225E3316-60		2	91
97403	13225E3321		7	5
97403	13225E3343		2	56
97403	13225E3346		14	83
			15	80
97403	13225E3349-102		2	31
97403	13225E3349-2		2	34
97403	13225E3349-6		2	33
97403	13225E3353		5	48
97403	13225E3354		2	26
97403	13225E3355		2	60
97403	13225E3356		2	93
97403	13225E3357		2	69
97403	13225E3360-3		5	71
97403	13225E3360-4		5	68
97403	13225E3361		7	45
97403	13225E3386		11	13
97403	13225E3405		15	84
97403	13225E3406		15	40
97403	13225E3407		1	66
97403	13225E3426		4	8
97403	13225E3427		2	79
97403	13225E3442		21	29
97403	13225E3442-1		21	31
97403	13225E345C		28	2
97403	13225E3457-4		6	5

## NATIONAL STOCK NUMBER AND PART NUMBER INDEX

SFSCM	PART NUMBER	PART NUMBER INDEX STOCK NUMBER	FIG.	ITEM
97403	13225E3512		2	66
97403	13225E3513		2	64
97403	13225E3540	7125-01-240-1699	20	1
97403	13225E3540-1		20	8
97403	13225E3540-2		20	7
97403	13225E3545		20	17
97403	13225E3552		12	12
97403	13225E3559		13	12
97403	13225E3561		11	4
97403	13225E3562		11	25
97403	13225E3563		11	26
97403	13225E3564		11	27
97403	13225E3566-1		11	28
97403	13225E3566-2		11	3
97403	13225E3578		11	12
97403	13225E3579		11	11
97403	13225E3580		11	10
97403	13225E3581		16	8
97403	13225E3582		16	5
97403	13225E3583		16	6
97403	13225E3586		11	5
97403	13225E3586-1		11	9
97403	13225E3613		1	68
			21	6
			23	7
			25	7
			28	3
97403	13225E3625		14	85
97403	13225E3632		14	61
			15	51
97403	13225E3656		3	11
97403	13225E3665		14	43
97403	13225E3665-27		14	89
97403	13225E3665-4		14	91
97403	13225E3665-5		14	92
97403	13225E3669		16	9
97403	13225E3669-3		16	13
97403	13225E3669-4		16	14
97403	13225E3669-9		16	11
97403	13225E3690-1		2	87
97403	13225E3691		15	31
97403	13225E3695-13	3990-01-229-1329	1	27
97403	13225E3695-6	3990-01-229-1327	22	3
97403	13225E3703		1	50
97403	13225E3706		27	8
97403	13225E3706-1		27	11
97403	13225E3706-3		27	10
97403	13225E3707		27	3
97403	13225E3707-1		27	5
97403	13225E3707-2		27	4
97403	13225E3709		1	37

## NATIONAL STOCK NUMBER AND PART NUMBER INDEX

FSCM	PART NUMBER	PART NUMBER INDEX STOCK NUMBER	FIG.	ITEM
97403	13225E3712		15	32
97403	13225E3713		13	24
97403	13225E3717		10	12
97403	13225E3719-1		10	13
97403	13225E3719-2		10	15
97403	13225E3722		14	30
97403	13225E3723		9	33
97403	13225E3745		12	11
97403	13225E3747		15	82
97403	13225E3748		15	96
97403	13225E3750		14	38
97403	13225E3751		14	29
97403	13225E3752		14	28
97403	13225E3757		15	22
97403	13225E3759		14	19
97403	13225E3779		14	26
97403	13225E3780		14	6
97403	13225E3781		14	5
97403	13225E3783		12	14
97403	13225E3784		14	41
97403	13225E3788		13	11
97403	13225E3797		13	15
97403	13225E3798		13	19
97403	13225E3799		13	21
97403	13225E3801		14	65
			15	67
97403	13225E3802		14	75
			15	77
97403	13225E3803		14	80
			15	61
97403	13225E3804		14	77
			15	78
97403	13225E3805		14	78
			15	59
97403	13225E3807		9	11
97403	13225E3812		15	98
97403	13225E3818-1		14	88
97403	13225E3818-2		14	87
97403	13225E3820		15	99
97403	13225E3823		14	2
97403	13225E3826		10	37
97403	13225E3832		10	36
97403	13225E3841		10	31
97403	13225E3841-4		10	33
97403	13225E3842		10	45
97403	13225E3845		10	53
97403	13225E3846		10	47
97403	13225E3846-1		10	49
97403	13225E3847		10	38
97403	13225E3851		10	23
97403	13225E3851-1		10	27

## NATIONAL STOCK NUMBER AND PART NUMBER INDEX

FSCM	PART NUMBER	PART NUMBER INDEX		FIG.	ITEM
			STOCK NUMBER		
97403	13225E3852			10	18
97403	13225E3855			10	29
97403	13225E3865			12	5
				13	5
97403	13225E3869			10	25
97403	13225E3871			15	29
97403	13225E3872			15	30
97403	13225E3894			10	16
97403	13225E3974			14	40
97403	13225E3982-20			2	78
97403	13225E3984-22			1	41
97403	13225E3986			15	38
97403	13225E3996			2	71
97403	13225E3997			2	70
				7	7
97403	13225E4078			7	28
97403	13225E4079			7	13
97403	13225E4086			14	58
				14	71
				15	57
				15	73
97403	13225E4087			14	57
				14	70
				15	56
				15	72
97403	13225E4088-101			14	59
				15	58
97403	13225E4088-102			14	72
				15	74
97403	13225E4089-1			14	55
				15	54
97403	13225E4089-2			14	68
				15	70
97403	13225E4090			14	74
				15	75
97403	13225E4091			14	60
				15	53
97403	13225E4092			14	45
				15	50
97403	13225E4093			14	51
				15	45
97403	13225E4117			14	33
				15	87
97403	13225E4233			10	40
97403	13225E4240			10	3
97403	13225E4263			14	10
97403	13225E4266			14	15
97403	13225E4276			2	9
97403	13225E4277			2	35
97403	13225E4292			21	26
97403	13225E4292-1			21	28



## NATIONAL STOCK NUMBER AND PART NUMBER INDEX

FSCM	PART NUMBER	PART NUMBER INDEX STOCK NUMBER	FIG.	ITEM
97403	13225E4311		27	15
97403	13225E4346		2	94
97403	13225E4362		23	23
			25	24
97403	13225E4362-1		23	25
			25	26
97403	13225E4372		14	54
			15	48
97403	13225E4373		14	52
			15	46
97403	13225E4381		5	42
97403	13225E4382		5	25
97403	13225E4474		11	16
97403	13225E4475		11	17
97403	13225E4476		11	18
97403	13225E4477		11	15
97403	13225E4478		11	22
97403	13225E4479		11	23
97403	13225E4480		11	24
97403	13225E4481		11	21
97403	13225E4496		2	58
97403	13225E4497		2	61
97403	13225E4498		5	49
			6	2
97403	13225E4499		5	87
97403	13225E4500		9	12
97403	13225E4514		16	10
97403	13225E4530		2	51
97403	13225E4568-101		5	91
97403	13225E4568-102		1	59
97403	13225E4591		9	22
97403	13225E4592		9	23
97403	13225E4593		9	21
97403	13225E4599-20		1	39
97403	13225E4611		5	12
97403	13225E4618		5	84
97403	13225E4619	6150-01-221-6032	5	104
97403	13225E4619-3		5	107
97403	13225E4622		14	66
			15	68
97403	13225E4644		1	6
			15	2
97403	13225E4644-1		1	9
			15	10
97403	13225E4644-2		1	11
			15	7
97403	13225E4645-101		1	32
97403	13225E4645-102		1	34
97403	13225E4648	7125-01-219-6799	23	5
97403	13225E4657		16	12
97403	13225E4664		2	18

## NATIONAL STOCK NUMBER AND PART NUMBER INDEX

## PART NUMBER INDEX

FSCM	PART NUMBER	STOCK NUMBER	FIG.	ITEM
97403	13225 E4693		5	53
97403	13225 E4713	7125-01-240-1752	21	4
97403	13225E4724		2	92
97403	13225E5085		20	14
97403	13225E5141		26	1
97403	13225E5142		26	8
97403	13225E5143		26	17
97403	13225E5144		26	7
97403	13225E5145		26	10
97403	13225E5157		24	2
97403	13225E5158-101		24	16
97403	13225E5160	7125-01-240-1700	24	1
97403	13225E5160-1		24	10
97403	13225E5161-1		24	9
97403	13225E5161-2		24	7
59730	141		2	7
			5	10
			7	16
59730	142		2	36
			7	44
			7	67
			7	75
59730	145AL		5	7
59730	1451		7	17
60741	153-0482		5	41
70485	1599		15	34
			15	93
39428	1599A1 6		10	51
82634	175		7	54
59730	2G21		5	85
94222	22-10-051-11		10	44
83330	2220		5	34
59730	226		5	8
59730	2534		2	37
			2	41
			2	47
* 1 E 2 5 3	262		12	9
			13	9
74545	2620		2	52
96898	26559		17	34
96898	26560		17	46
96898	26562		18	5
96898	26564		18	4
96898	26566		17	15
96898	26567		17	29
96898	26568		17	32
96898	26569		17	31
96898	26570		17	19
96898	26571		17	45
96898	26572		18	2
	26575		17	10

## NATIONAL STOCK NUMBER AND PART NUMBER INDEX

## PART NUMBER INDEX

FSCM	PART NUMBER	STOCK NUMBER	FIG.	ITEM
96898	26576		17	11
96898	26577		17	8
96898	26579		17	4
96898	26583		18	6
96898	26584		18	23
96898	26585		17	20
96898	26587		18	9
96898	26588		18	8
96898	26589		17	40
96898	26597		17	44
96898	26598		17	42
96898	26599		17	43
08556	272-SL		5	62
08556	275-SL		2	86
02929	32 F 650		20	11
19220	320001513		15	26
00779	324067		6	13
59730	3301		8	31
			ELEC	11
61901	3400		28	1
00779	34126		9	5
27901	34233		5	63
27901	34234		2	88
00779	35115		8	32
39428	3937T22		5	106
39428	3938T17		5	105
37362	399680		9	8
56289	4PS-P1 0		5	31
13548	40002R-12V	6220-01-045-0249	7	32
13548	40003	6220-01-113-8210	7	22
23540	415		10	22
00141	4428		12	3
			13	3
39428	4464T14		1	81
94222	47-62-201-1 0		1	8
			15	8
75582	4970		5	76
72619	507-4537-1537-640	6240-00-893-2507	5	39
72619	508-8745-504		5	38
94222	51-16-714-24		8	22
04009	5216		8	35
31356	53-1516		5	40*
94222	53-17-711-24		10	26
75582	5320-6		5	77
74545	5362	5935-00-702-6024	2	14
19220	5601-1/2		14	21
06508	571 A3		1	84
27901	59006		9	19
26954	6J117		21	23
26954	6J15		21	19

## NATIONAL STOCK NUMBER AND PART NUMBER INDEX

FSCM	PART NUMBER	PART NUMBER INDEX STOCK NUMBER	FIG.	ITEM
81790	60C		1	56
02929	61F949		7	23
			7	33
81790	6253-SGLW	5975-01-135-5954	1	57
55422	651-435		6	12
			8	36
07393	6905		16	16
			20	3
			23	4
			24	20
			25	4
71785	8-141		7	42
00613	8L		26	18
39428	8028T16	5440-01-152-7751	1	28
81640	8295K108	5930-01-213-3466	7	24
			7	34
59730	842		2	8
			5	11
			7	15
59730	843		7	43
			7	66
			7	74
14280	8910 KO-3		5	17
39428	90126A031		9	31
96898	903625		17	30
96898	907001		18	22
96898	910523		17	1
74545	91071		2	20
74545	91091		2	23
74545	91101		2	13
96898	919640		17	36
94222	92-20-305-72		23	9
			25	9
01364	920-8946		9	16
96898	921835		17	37
98698	930869	5920-01-171-0324	19	4
98698	936700		19	3
98698	940103	6240-00-152-2585	18	10
96898	948864		17	3
96898	948935		17	5
96898	948936		17	26
96898	948939		17	21
96898	948964		17	41
96898	952523		17	25
96898	965234		17	33
96898	965474		17	2
96898	965503		17	39
96898	965509		17	38
96898	965512		17	28
96898	965840		17	35
			18	1

## NATIONAL STOCK NUMBER AND PART NUMBER INDEX

## PART NUMBER INDEX

FSCM	PART NUMBER	STOCK NUMBER	FIG.	ITEM
96898	965996		18	3
96898	966076		17	16
96898	966091		17	24
96898	966092		17	6
02660	97-3057-1 010		2	43
			2	49
39428	97483A1 39		10	24
1 E253	975		12	10*
			13	10
98698	976000		19	2
96898	976285		18	14
96898	976286		18	16
02660	9779-513-10		2	42
			2	48
98698	980001		18	15
98698	980815	5930-01-209-1971	19	1
39428	98331 A216		14	37
			15	91
96898	99-9933		16	17
98698	990307		18	20
96898	994005		17	27
96898	994009		17	17
96898	994023		17	23
96898	994042		17	14
96898	994130		17	22
96898	994134		17	7



## NATIONAL STOCK NUMBER AND PART NUMBER INDEX

FSCM	PART NUMBER	PART NUMBER INDEX STOCK NUMBER	FIG.	ITEM
96898	965956		18	3
96898	966076		17	16
96898	966091		17	24
96898	966092		17	6
02660	97-3057-1010		2	43
			2	49
39428	97483A139		10	24
81487	975		12	10
			13	10
98698	976000		19	2
96898	976285		18	14
96898	976286		18	16
02660	9779-513-10		2	42
			2	48
98698	980001		18	15
98698	980815	5930-01-209-1971	19	1
39428	98331A216		14	37
			15	91
96898	99-9933		16	17
98698	990307		18	20
96898	994005		17	27
96898	994009		17	17
96898	994023		17	23
96898	994042		17	14
96898	994130		17	22
96898	994134		17	7

## \* Supplemental National Stock Number and Part Number Index

STOCK NUMBER	NATIONAL STOCK NUMBER INDEX		STOCK NUMBER	FIG.	ITEM
	FIG.	ITEM			
6240-00-152-2985	18	10			
6250-00-179-2354	18	15			
5999-00-186-3912	1	58			
6240-00-556-8654	7	55			
8305-00-927-3829	10	32			
	10	48			
7110-01-201-9090	22	4			
5999-01-203-1019	5	17			
6250-01-203-2049	18	20			
5930-01-209-1971	19	1			
5925-01-240-6744	4	1			
5975-01-244-6407	1	56			
5330-01-245-0171	10	41			
6150-01-247-3650	1	60			



## Supplemental National Stock Number and Part Number Index

\*

FSCM	PART NUMBER	PART NUMBER INDEX		FIG.	
		STOCK NUMBER			
80751	D-42L	7110-01-201-9090		22	4
71183	FS4	6250-00-179-2354		18	15
08108	F30T8CW	6240-00-152-2985		18	10
08108	F40WW	6240-00-556-8654		7	55
82942	G-231-N 3/4 THK	5330-01-245-0171		10	41
81790	J-AB 5/8H	5999-00-186-3912		1	58
81348	LS125	8305-00-927-3829		10	32
				10	48
81349	M24243/1-A804			14	8
81487	Q2M3100MT	5925-01-240-6744		4	1
81348	WC596/77-1			2	52
90129	11601643	6150-01-221-6032		5	104
97403	13225F3274	6150-01-247-3650		1	60
60741	153-0482			5	41
81790	60C	5975-01-244-6407		1	56
08595	8G1780W	6250-01-203-2049		18	20
14280	8910K03	5999-01-203-1019		5	17
98698	980815	5930-01-209-1971		19	1



**By Order of the Secretary of the Army:**

**JOHN A. WICKHAM, JR.**  
*General, United States Army*  
*Chief of Staff*

**Official:**

**R. L. DILWORTH**  
*Brigadier General, United States Army*  
*The Adjutant General*

**DISTRIBUTION :**

**To be distributed in accordance with DA Form 12-25A, Operator, Organizational, and Direct Support and General Support Maintenance Requirements for Map Layout Section, Topographic Support System, Semi-trailer Mounted, Model 10536-1.**



**SOMETHING WRONG WITH THIS PUBLICATION?**



THEN... JOT DOWN THE DOPE ABOUT IT ON THIS FORM. CAREFULLY TEAR IT OUT. FOLD IT AND DROP IT IN THE MAIL!

FROM (PRINT YOUR UNIT'S COMPLETE ADDRESS)  
 CDR, 1st Br, 65th ADA  
 ATTN: SP4 J. Brown  
 Key West, FL 33040

DATE SENT  
 10 Jun 79

PUBLICATION NUMBER  
 TM 9-1430-550-34-1

???

PUBLICATION DATE  
 7 Sep 72 .

PUBLICATION TITLE Unit of Radar Set  
 AN/MPO-50 Tested at the HFC

BE EXACT PIN-POINT WHERE IT IS

PAGE NO	PARA-GRAPH	FIGURE NO	TABLE NO
9-19		9-5	
21-2	step 1C	21-2	

SAMPLE

IN THIS SPACE TELL WHAT IS WRONG AND WHAT SHOULD BE DONE ABOUT IT:

"B" Ready Relay K11 is shown with two #9 contacts. That contact which is wired to pin 8 of relay K16 should be changed to contact #10.

Reads: Multimeter B indicates 600 K ohms to 9000 K ohms.

Change to read: Multimeter B indicates 600 K ohms minimum.

Reason: Circuit being checked could measure infinity. Multimeter can read above 9000 K ohms and still be correct.

PRINTED NAME GRADE OR TITLE AND TELEPHONE NUMBER

SP4 J.T. Brown, Jr.

SIGN HERE

SP4 James Brown, Jr.

FILL IN YOUR  
UNITS ADDRESS



FOLD BACK

DEPARTMENT OF THE ARMY

---

---

OFFICIAL BUSINESS

COMMANDER  
U.S. ARMY AVIATION AND TROOP COMMAND  
ATTN: AMSAT-I-MP  
4300 GOODFELLOW BOULEVARD  
ST. LOUIS, MO 63120-1798

TEAR ALONG PERFORATED LINE

RECOMMENDED CHANGES TO EQUIPMENT TECHNICAL PUBLICATIONS



THEN... JOT DOWN THE DOPE ABOUT IT ON THIS FORM. CAREFULLY TEAR IT OUT, FOLD IT AND DROP IT IN THE MAIL!

SOMETHING WRONG WITH THIS PUBLICATION?

FROM: (PRINT YOUR UNIT'S COMPLETE ADDRESS)  
**PFC JOHN DOE**  
**COA, 3d ENGINEER BN**  
**FT. LEONARD WOOD, MO 63108**

DATE SENT

PUBLICATION NUMBER  
**TM 5-3610-260-24P**

PUBLICATION DATE  
**24 Nov 1986**

PUBLICATION TITLE  
 (TSS) MAP LAYOUT SECTION II  
**MODEL ADC-TSS-20**

BE EXACT... PIN-POINT WHERE IT IS

PAGE NO.	PARA-GRAPH	FIGURE NO.	TABLE NO.
<b>6</b>	<b>2-1 a</b>		
<b>B1</b>		<b>4-3</b>	
<b>125</b>	<b>line 20</b>		

IN THIS SPACE TELL WHAT IS WRONG AND WHAT SHOULD BE DONE ABOUT IT:

In line 6 of paragraph 2-1a the manual states the engine has 6 cylinders. The engine on my set only has 4 cylinders. Change the manual to show 4 cylinders.

Callout 16 on figure 4-3 is pointing at a bolt. In key to figure 4-3, item 16 is called a shim - Please correct one or the other.

I ordered a gasket, item 19 on figure B-16 by NSN 2 910-00-762-3001. I got a gasket but it doesn't fit. Supply says I got what I ordered, so the NSN is wrong. Please give me a good NSN

PRINTED NAME, GRADE OR TITLE, AND TELEPHONE NUMBER  
**JOHN DOE, PFC (268) 317-7111**

SIGN HERE **JOHN DOE**  
**JOHN DOE**

DA FORM 2028-2  
 1 JUL 79

PREVIOUS EDITIONS ARE OBSOLETE.  
 DRSTS-M Overprint 1, 1 Nov 80

P.S.--IF YOUR OUTFIT WANTS TO KNOW ABOUT YOUR RECOMMENDATION MAKE A CARBON COPY OF THIS AND GIVE IT TO YOUR HEADQUARTERS.

TEAR ALONG PERFORATED LINE

FILL IN YOUR  
UNIT'S ADDRESS

FOLD BACK

DEPARTMENT OF THE ARMY

OFFICIAL BUSINESS  
PENALTY FOR PRIVATE USE \$300

POSTAGE AND FEES PAID  
DEPARTMENT OF THE ARMY  
DOD 314



TEAR ALONG PERFORATED LINE

COMMANDER  
U S ARMY TROOP SUPPORT COMMAND  
~~ATTN: AMSTR-MCTS~~  
4300 GOODFELLOW BOULEVARD  
ST. LOUIS, MO 63120-1798



RECOMMENDED CHANGES TO EQUIPMENT TECHNICAL PUBLICATIONS



**SOMETHING WRONG WITH THIS PUBLICATION?**

FROM: (PRINT YOUR UNIT'S COMPLETE ADDRESS)

DATE SENT

PUBLICATION NUMBER  
TM 5-3610-260-24P

PUBLICATION DATE  
24 Nov 1986

PUBLICATION TITLE  
TOPOGRAPHIC SUPPORT SYSTEM MAY LAYOUT SECTION

BE EXACT. PIN-POINT WHERE IT IS

PAGE NO	PARA-GRAPH	FIGURE NO	TABLE NO

IN THIS SPACE TELL WHAT IS WRONG AND WHAT SHOULD BE DONE ABOUT IT:

PRINTED NAME GRADE OR TITLE AND TELEPHONE NUMBER

SIGN HERE

FILL IN YOUR  
UNITS ADDRESS



FOLD BACK

DEPARTMENT OF THE ARMY

---

---

OFFICIAL BUSINESS

COMMANDER  
U.S. ARMY AVIATION AND TROOP COMMAND  
ATTN: AMSAT-I-MP  
4300 GOODFELLOW BOULEVARD  
ST. LOUIS, MO 63120-1798

TEAR ALONG PERFORATED LINE

RECOMMENDED CHANGES TO EQUIPMENT TECHNICAL PUBLICATIONS



THEN... JOT DOWN THE  
DOPE ABOUT IT ON THIS  
FORM. CAREFULLY TEAR IT  
OUT. FOLD IT AND DROP IT  
IN THE MAIL!

SOMETHING WRONG WITH THIS PUBLICATION?

FROM: (PRINT YOUR UNIT'S COMPLETE ADDRESS)

DATE SENT

PUBLICATION NUMBER  
TM 5-3610-260-24P

PUBLICATION DATE  
24 Nov 1986

PUBLICATION TITLE  
TOPOGRAPHIC SUPPORT SYSTEM MAY  
LAYOUT SECTION

BE EXACT. PIN-POINT WHERE IT IS

PAGE NO	PARA-GRAPH	FIGURE NO	TABLE NO

IN THIS SPACE TELL WHAT IS WRONG AND WHAT SHOULD BE DONE ABOUT IT:

PRINTED NAME GRADE OR TITLE AND TELEPHONE NUMBER

SIGN HERE

FILL IN YOUR  
UNITS ADDRESS

FOLD BACK

DEPARTMENT OF THE ARMY

OFFICIAL BUSINESS

COMMANDER  
U.S. ARMY AVIATION AND TROOP COMMAND  
ATTN: AMSAT-I-MP  
4300 GOODFELLOW BOULEVARD  
ST. LOUIS, MO 63120-1798

TEAR ALONG PERFORATED LINE

RECOMMENDED CHANGES TO EQUIPMENT TECHNICAL PUBLICATIONS



THEN... JOT DOWN THE DOPE ABOUT IT ON THIS FORM. CAREFULLY TEAR IT OUT. FOLD IT AND DROP IT IN THE MAIL.

# SOMETHING WRONG WITH THIS PUBLICATION?

FROM: (PRINT YOUR UNIT'S COMPLETE ADDRESS)

DATE SENT

PUBLICATION NUMBER

TM 5-3610-260-24P

PUBLICATION DATE

24 Nov 1986

PUBLICATION TITLE

TOPOGRAPHIC SUPPORT SYSTEM MAY LAYOUT SECTION

BE EXACT. PIN-POINT WHERE IT IS

PAGE  
NO

PARA-  
GRAPH

FIGURE  
NO

TABLE  
NO

IN THIS SPACE TELL WHAT IS WRONG AND WHAT SHOULD BE DONE ABOUT IT:

PRINTED NAME GRADE OR TITLE AND TELEPHONE NUMBER

SIGN HERE

DA <sup>FORM</sup> 2028-2  
1 JUL 79

PREVIOUS EDITIONS ARE OBSOLETE

P.S.--IF YOUR OUTFIT WANTS TO KNOW ABOUT YOUR RECOMMENDATION MAKE A CARBON COPY OF THIS AND GIVE IT TO YOUR HEADQUARTERS.

**FILL IN YOUR  
UNITS ADDRESS**



FOLD BACK

-----  
**DEPARTMENT OF THE ARMY**  
-----  
-----

**OFFICIAL BUSINESS**

**COMMANDER  
U.S. ARMY AVIATION AND TROOP COMMAND  
ATTN: AMSAT-I-MP  
4300 GOODFELLOW BOULEVARD  
ST. LOUIS, MO 63120-1798**

TEAR ALONG PERFORATED LINE







# The Metric System and Equivalents

## Linear Measure

1 centimeter = 10 millimeters = .39 inch  
 1 decimeter = 10 centimeters = 3.94 inches  
 1 meter = 10 decimeters = 39.37 inches  
 1 dekameter = 10 meters = 32.8 feet  
 1 hectometer = 10 dekameters = 328.08 feet  
 1 kilometer = 10 hectometers = 3,280.8 feet

## Weights

1 centigram = 10 milligrams = .15 grain  
 1 decigram = 10 centigrams = 1.54 grains  
 1 gram = 10 decigrams = .035 ounce  
 1 dekagram = 10 grams = .35 ounce  
 1 hectogram = 10 dekagrams = 3.52 ounces  
 1 kilogram = 10 hectograms = 2.2 pounds  
 1 quintal = 100 kilograms = 220.46 pounds  
 1 metric ton = 10 quintals = 1.1 short tons

## Liquid Measure

1 centiliter = 10 milliliters = .34 fl. ounce  
 1 deciliter = 10 centiliters = 3.38 fl. ounces  
 1 liter = 10 deciliters = 33.81 fl. ounces  
 1 dekaliter = 10 liters = 2.64 gallons  
 1 hectoliter = 10 dekaliters = 26.42 gallons  
 1 kiloliter = 10 hectoliters = 264.18 gallons

## Square Measure

1 sq. centimeter = 100 sq. millimeters = .155 sq. inch  
 1 sq. decimeter = 100 sq. centimeters = 15.5 sq. inches  
 1 sq. meter (centare) = 100 sq. decimeters = 10.76 sq. feet  
 1 sq. dekameter (are) = 100 sq. meters = 1,076.4 sq. feet  
 1 sq. hectometer (hectare) = 100 sq. dekameters = 2.47 acres  
 1 sq. kilometer = 100 sq. hectometers = .386 sq. mile

## Cubic Measure

1 cu. centimeter = 1000 cu. millimeters = .06 cu. inch  
 1 cu. decimeter = 1000 cu. centimeters = 61.02 cu. inches  
 1 cu. meter = 1000 cu. decimeters = 35.31 cu. feet

## Approximate Conversion Factors

To change	To	Multiply by	To change	To	Multiply by
inches	centimeters	2.540	ounce-inches	newton-meters	.007062
feet	meters	.305	centimeters	inches	.394
yards	meters	.914	meters	feet	3.280
miles	kilometers	1.609	meters	yards	1.094
square inches	square centimeters	6.451	kilometers	miles	.621
square feet	square meters	.093	square centimeters	square inches	.155
square yards	square meters	.836	square meters	square feet	10.764
square miles	square kilometers	2.590	square meters	square yards	1.196
acres	square hectometers	.405	square kilometers	square miles	.386
cubic feet	cubic meters	.028	square hectometers	acres	2.471
cubic yards	cubic meters	.765	cubic meters	cubic feet	35.315
fluid ounces	milliliters	29.573	cubic meters	cubic yards	1.308
pints	liters	.473	milliliters	fluid ounces	.034
quarts	liters	.946	liters	pints	2.113
gallons	liters	3.785	liters	quarts	1.057
ounces	grams	28.349	liters	gallons	.264
pounds	kilograms	.454	grams	ounces	.035
short tons	metric tons	.907	kilograms	pounds	2.205
pound-feet	newton-meters	1.356	metric tons	short tons	1.102
pound-inches	newton-meters	.11296			

## Temperature (Exact)

°F	Fahrenheit	5/9 (after	Celsius	°C
	temperature	subtracting 32)	temperature	

